

Mkv.1:20  
K-1  
B-grunn

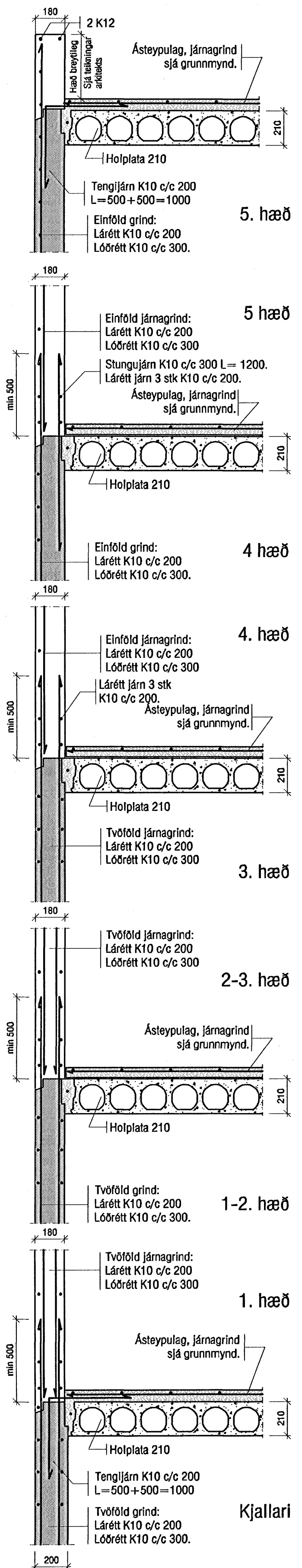

Mkv.1:20  
K-2  
B-grunn

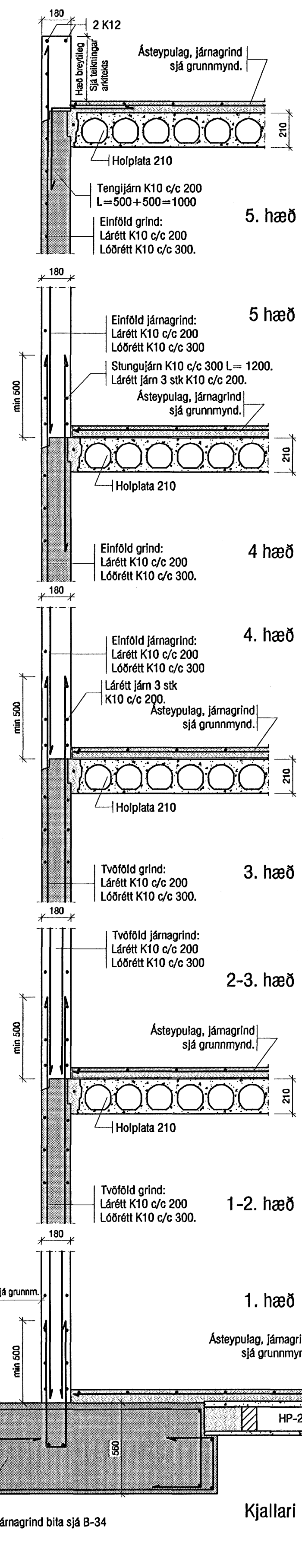

Mkv.1:20  
K-3  
B-grunn

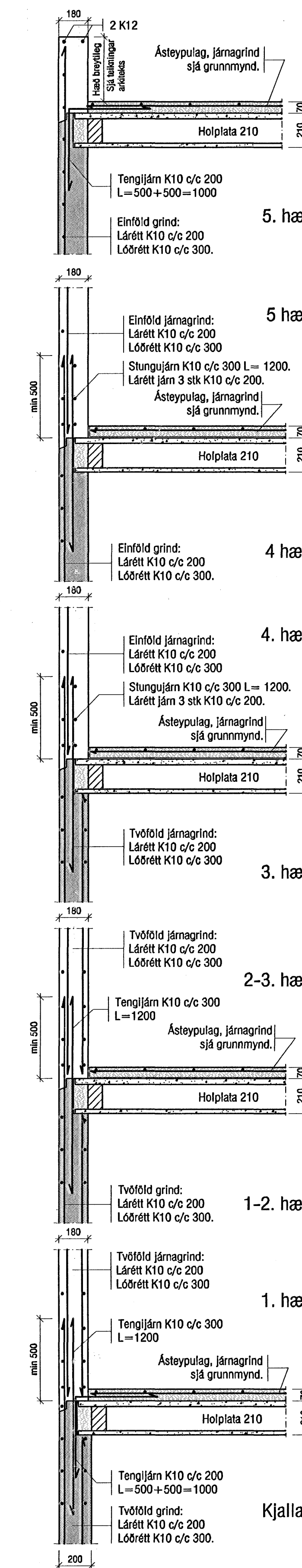

Mkv.1:20  
K-4  
B-grunn

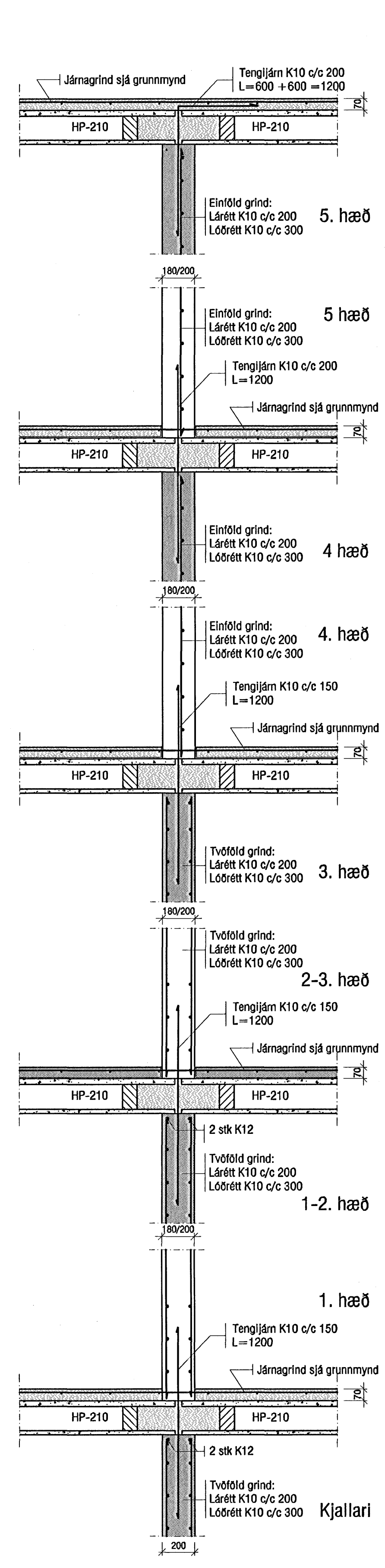

**GLUGGAR OG OP:**  
Kringum öll op koma 2 K12  
allan hringinn og ná 500 mm  
út fyrir op á alla kanta, þetta  
gildir nema annað komi fram.

**BRUNAJÁRN MILLI  
HOLPLATNA:**  
Í raufasteypu milli holplatna  
kemur 1 K12 og það skal hafa  
festilengd inn í ásetu hvoru  
megin.

Mkv.1:20  
P1  
B-10/11/12

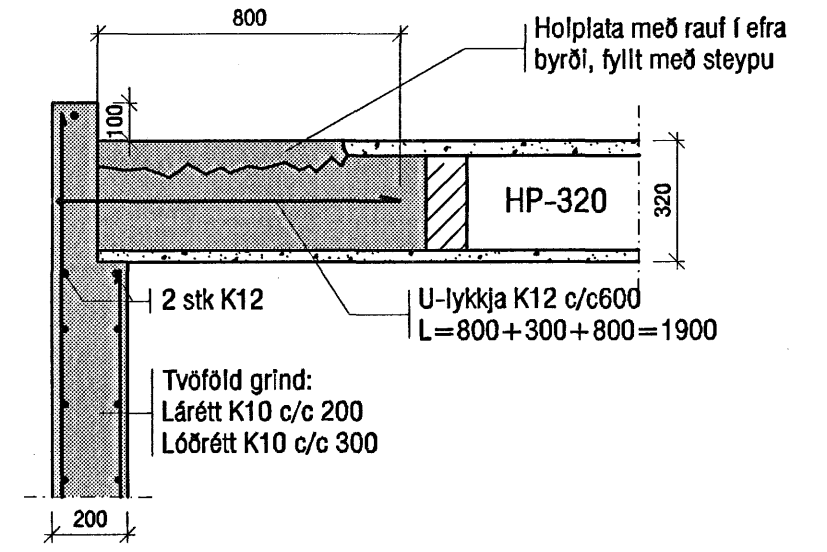

Mkv.1:20  
P2  
B-10/11/12

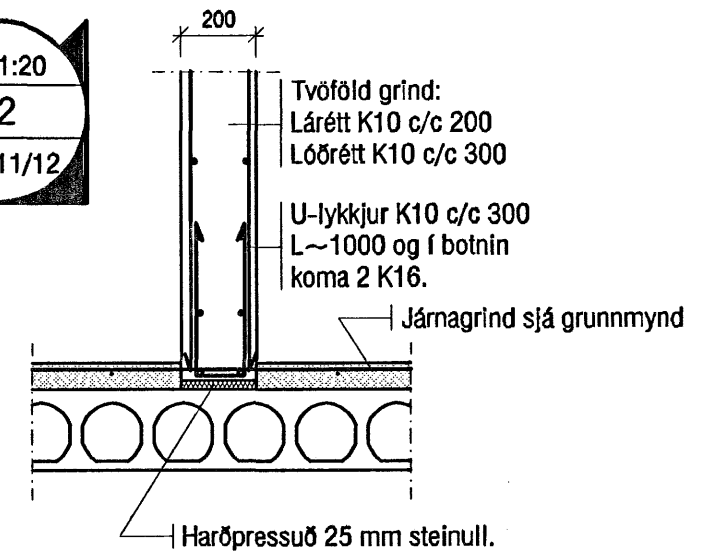

Mkv.1:20  
P3  
B-10

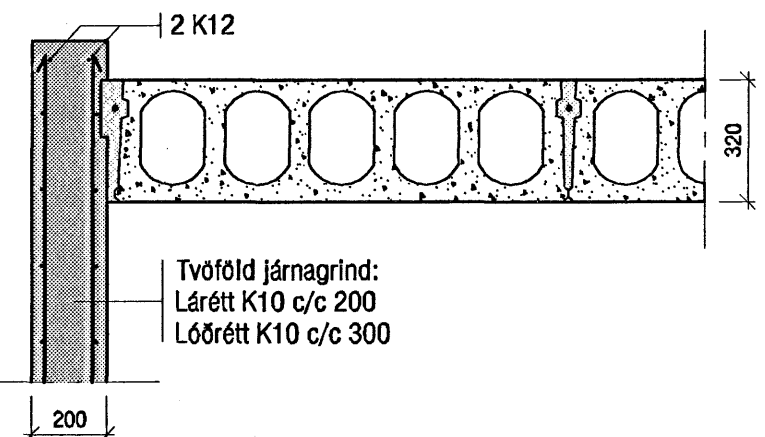

Byggingafræðingur  
Atgætt þann  
13 JUN 2006

<b>VEKTOR</b> - hönnun og ráðgjöf - Nýbátavogi, 6, 200 Kópavogi.		Sigurður Hafsteinsson Byggingafræðingur Sími: 554-6500 Fax: 554-6888	
Tölva. nr. _____ Sambýta _____		Br. _____ Dags. _____	
Tölva. nr. _____ Dagsetning 11.05.06		Tölva. nr. _____ Málheiti B-05-10-41 Tölva. nr. 1:20 B-38	