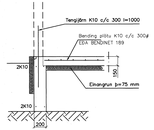

SNIÐ 1 1:20

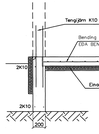

SNIÐ 2 1:20

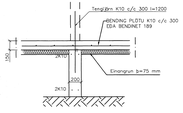

SNIÐ 3 1:20

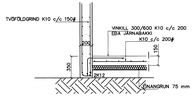

SNIÐ 4 1:20

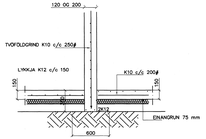

SNIÐ 5 1:20

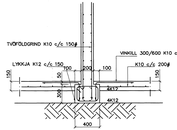

SNIÐ 6 1:20

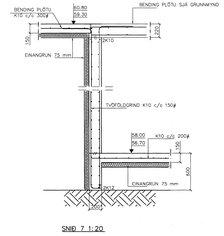

SNIÐ 7 1:20

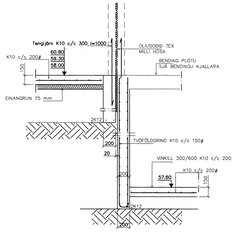

SNIÐ 8 1:20

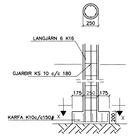

SÚLA S1 1:20

SNIÐ X–X 1:20

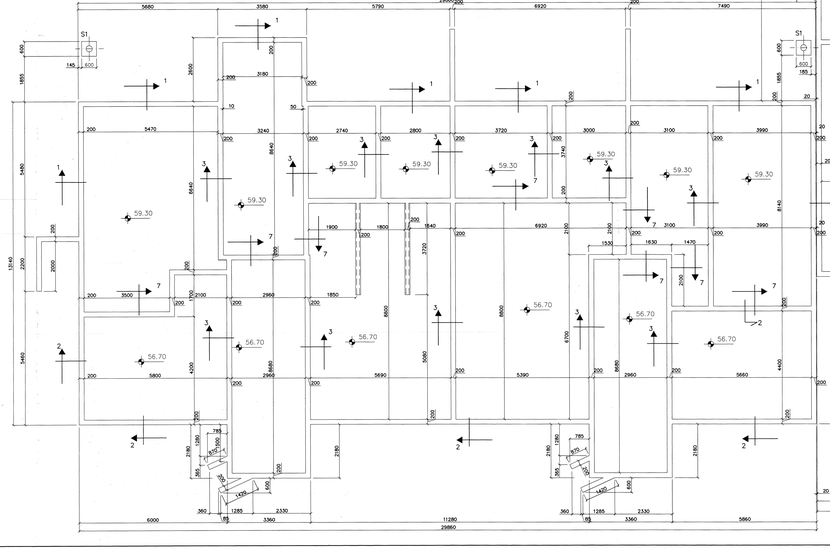

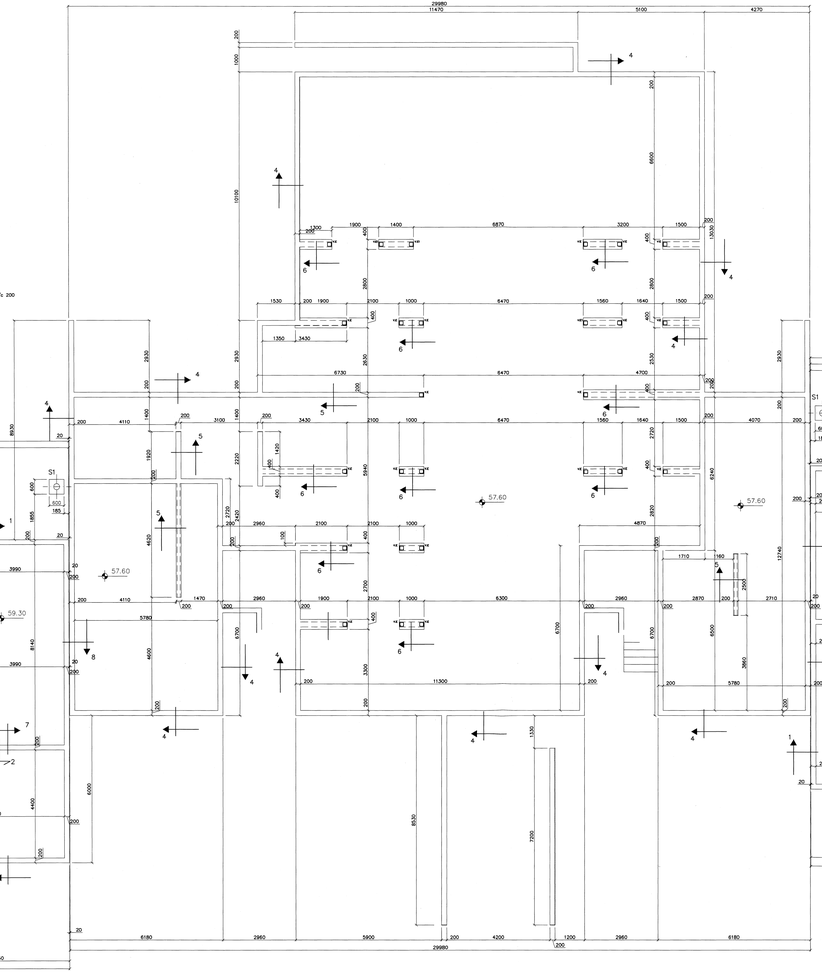

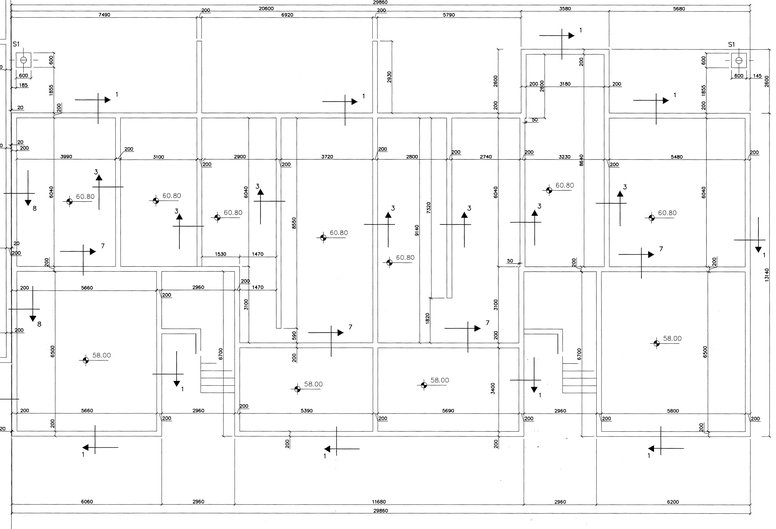

VEGGENDAR 1:20

Samþykkt þann
19 SEPT. 2007
Byggingarfulltrúinn í Hafnarfirði
F.h. Sigríðar Ólafsdóttur Hafliðason

bending botnplötu
k10 c/c200ø
eða bendinet k-189
netið skarist um eina
möskvaröð

SKÝRINGAR
STEYPA=S250
LOFTHÆÐ ≥ 5ft
V/S-TALA < 0,55
BENDISTÁL= K≥410
MÁL UNDIRSTAÐA ER 5 100 SM
UNDIRSTÖÐUR SKULU VERA FROSTFRÍ
OG SJÁLFFALL Í 80 SM LÝSNAR
UNDIRSTÖÐUR HVÍLA Á KLÖPP
ÞJÓÐFRÁVÍKSKRÖFUR E2 > 120 MPa, E2/E1≤ 2,3
MESTA ÁLAG Á UNDIRSTÖÐUR < 1000 kN/M

Br.	Dags.	Eðli breytinga	Sign.

DALSÁS 8–10–12
HAFNARFIRÐI

UNDIRSTÖÐUR–MÁLTEIKN

MKV.	1:50 1:20
DAGS.	OKT. 2007
VERK. NR.	2721
TEIKN. NR.	1–01
HANNAÐ	SG. ÞÓRLEFSS. KT. 241148–3009
TEIKNAÐ	C.H.
YFIRFARIÐ	

VERKFRÆÐISTOFA SIGURÐAR ÞÓRLEFSSONAR ehf
STRANDGÖTU 11 220 HAFNARFIRÐI
SÍMI 555–4255 FAX 565–2875
E-mail: tsth@simnet.is
kt. 440693–2539