

(*) SSR Fixed Clip Location

Sag	Angle	Schedule	Spacing
1	48	SA2004 (X-ing)	560
2	140	SA2083 (X-ing)	762
3	48	SA1100 (X-ing)	492
4	12	SA5017 (X-ing)	1524

See SED: BR09A5 for installation of X-ing

Mark	Part	Thick.	Depth	Lap
	04C1108615	1.85	216	
	04C110615	1.85	216	
	P207 (Neat)	1.85	216	
	P215 (Neat)	1.85	216	
P160	41T2210617	1.50	216	457
P17	42T2310617	1.50	216	610
P177	41T2210614	2.08	216	457
P178	41T2210615	1.85	216	457
P18	42T2310615	1.85	216	610
P207	003T2009015	1.85	216	
P211	002T2203012	2.67	216	457
P213	005T2107112	2.67	216	305
P215	007T2007115	1.85	216	
P216	001T2309011	3.05	216	914
P217	44T2510616	1.65	216	914
P218	44T2510615	1.85	216	914
P219	004T2307111	3.05	216	914
P220	006T2107111	3.05	216	305
P224	44T2510617	1.50	216	914
P77	41T2210612	2.67	216	457

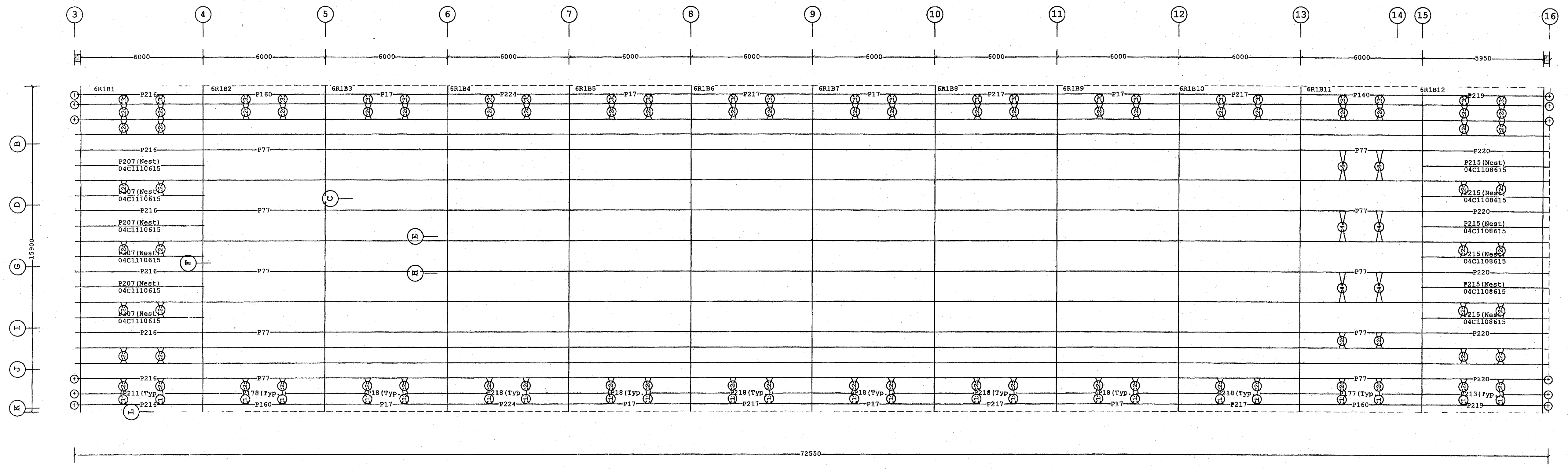

ROOF SECONDARY PLAN FOR Service Building

1 300
Dimension Key

Samþykkt bann!
23 JAN. 2008
Byggingfulltrúinn í Hafnarfirði
F.h. Sigurbjartur Halldórsson

VSÓ RÁÐGJÖF
Með áritun á uppdrátt þennan ábyrgist VSÓ Ráðgjöf ehf. kt. 681272-0979, að hönnun sé faglega unnin og í samræmi við lög og reglugerðir um byggingarmál.
Dags. _____ Nafn _____
Norðrhella 2 · 221 Hafnarfjörður

FOR CONSTRUCTION

VP Ref: Shape Name = Service Building

<p>1. UNLESS NOTED, USE 1/2 X 1 1/2 A-325 SNUG TIGHTENED BOLTS FOR PURLIN LAP, PURLIN TO FRAME, FLANGE BRACE TO FRAME, AND FLANGE BRACE TO PURLIN CONNECTIONS.</p> <p>2. WIND, FLANGE, AND PURLIN BRACING ARE AN INTEGRAL PART OF THE ROOF STRUCTURAL SYSTEM AND SHOULD BE PROPERLY INSTALLED PRIOR TO ERECTION OF WALL AND ROOF SHEETS. REMOVAL OR ALTERATION OF ROOF BRACING WITHOUT PRIOR AUTHORIZATION IS PROHIBITED.</p>	<p>THE VP ENGINEER'S SEAL APPLIES ONLY TO THE WORK PRODUCT OF VP AND DESIGN AND PERFORMANCE REQUIREMENTS SPECIFIED BY VP. THE VP ENGINEER'S SEAL DOES NOT APPLY TO THE PERFORMANCE OR DESIGN OF ANY OTHER PRODUCT OR COMPONENT FURNISHED BY VP EXCEPT TO ANY DESIGN OR PERFORMANCE REQUIREMENTS SPECIFIED BY VP.</p>	<p>THIS DRAWING, INCLUDING THE INFORMATION HEREON, REMAINS THE PROPERTY OF VP BUILDINGS. IT IS PROVIDED SOLELY FOR ERECTING THE BUILDING DESCRIBED IN THE APPLICABLE PURCHASE ORDER AND SHALL NOT BE MODIFIED, REPRODUCED OR USED FOR ANY OTHER PURPOSE WITHOUT PRIOR WRITTEN APPROVAL OF VP BUILDINGS.</p> <p>THE GENERAL CONTRACTOR AND/OR ERECTOR IS SOLELY RESPONSIBLE FOR ACCURATE, GOOD QUALITY WORKMANSHIP IN ERECTING THIS BUILDING IN CONFORMANCE WITH THIS DRAWING, DETAILS REFERENCED IN THIS DRAWING, ALL APPLICABLE VP ERECTION GUIDES, AND INDUSTRY STANDARDS PERTAINING TO PROPER ERECTION, INCLUDING THE CORRECT USE OF TEMPORARY BRACING.</p>	<p>VP Buildings, Inc. 3200 Players Club Circle Memphis TN 38125</p>	<p>ROOF SECONDARY PLAN FOR Service Building</p> <p>Norðrhella 2 - Hafnarfirði Grunnmynd þakása Verkstæðishluti Bl. nr. 37</p>	<p>JOB NO 07-4487 DATE 08/9/07 DRAWN BY DJS / DJS PAGE 37</p>				
			<table border="1"> <thead> <tr> <th>REV</th> <th>DATE</th> <th>BY</th> <th>DESCRIPTION</th> </tr> </thead> <tbody> <tr> <td></td> <td></td> <td></td> <td></td> </tr> </tbody> </table> <p>NTS</p>	REV	DATE	BY	DESCRIPTION		
REV	DATE	BY	DESCRIPTION						

8/10/2007 14:50:49 FILENAME: 07-4487EP1.VPC

Verkfæðistofa Hauks Ásgeirssonar ehf.
Kt. 56600-3050
Dalveg 18
201 Kópavogur

26 OCT 2007
MOTTEKID

