

Frame Member Schedule

Part	Mem.	Width	Thick.	Webthk	Depth1	Depth2	Approx. Lgth
CX030	1	152	12.70	4.18	250	250	6002
RBX037	2	279	12.70	4.76	500	500	9445
	3	279	12.70	4.76	500	500	
FCX002		152	4.76	3.42	216	216	610
TCX001		102mm X 102mm X 8mm SQUARE TUBE COLUMN					2934

CA325 Bolt Connection & Plate Schedule

Id	Qty	Bolt Dia.	Bolt Length	Plate Thick.	Rows Out	Rows In	Tension Bolt	Washer
A	4	19	51	13	1	1		
B	4	19	51	10	2	-		
C	4	19	51	10	1	1		
D	4	19	51	19	1	1		

Frame Clearances  
 Vert. Clearance at member 1(CX030): 6002  
 Finished Floor Elevation = 100000 (Unless Noted Otherwise)

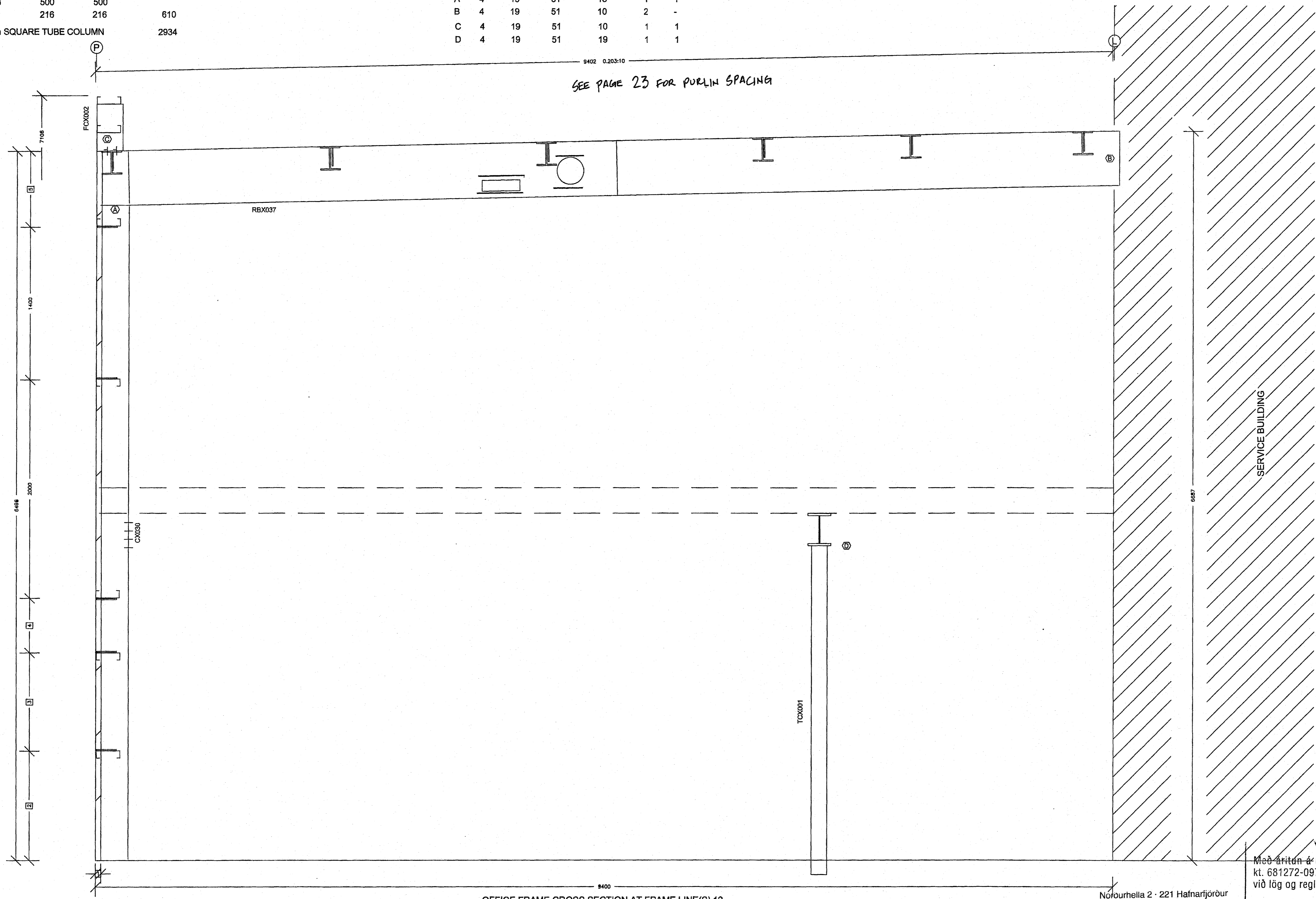

- 5 695
- 4 500
- 3 900
- 2 1000
- 1 49

Dimension Key

1. USE 1/2 X 1 1/2 A325 SNUG TIGHTENED BOLTS FOR PURLIN TO FRAME, GIRTS TO FRAME, AND GIRTS TO CLIP CONNECTIONS UNLESS NOTED OTHERWISE.
2. SLOT REINFORCEMENT PLATES NEED NOT BE LOCATED ON THE SAME SIDE OF THE WEB AS THE HILLSIDE WASHER.

THE VP ENGINEER'S SEAL APPLIES ONLY TO THE WORK PRODUCT OF VP AND DESIGN AND PERFORMANCE REQUIREMENTS SPECIFIED BY VP. THE VP ENGINEER'S SEAL DOES NOT APPLY TO THE PERFORMANCE OR DESIGN OF ANY OTHER PRODUCT OR COMPONENT FURNISHED BY VP EXCEPT TO ANY DESIGN OR PERFORMANCE REQUIREMENTS SPECIFIED BY VP.

THIS DRAWING, INCLUDING THE INFORMATION HEREON, REMAINS THE PROPERTY OF VP BUILDINGS. IT IS PROVIDED SOLELY FOR ERECTING THE BUILDING DESCRIBED IN THE APPLICABLE PURCHASE ORDER AND SHALL NOT BE MODIFIED, REPRODUCED OR USED FOR ANY OTHER PURPOSE WITHOUT PRIOR WRITTEN APPROVAL OF VP BUILDINGS.

THE GENERAL CONTRACTOR AND/OR ERECTOR IS SOLELY RESPONSIBLE FOR ACCURATE, GOOD QUALITY WORKMANSHIP IN ERECTING THIS BUILDING IN CONFORMANCE WITH THIS DRAWING, DETAILS REFERENCED IN THIS DRAWING, ALL APPLICABLE VP ERECTION GUIDES AND INDUSTRY STANDARDS PERTAINING TO PROPER ERECTION, INCLUDING THE CORRECT USE OF TEMPORARY BRACING.

VP Buildings, Inc.  
 3200 Players Club Circle Memphis TN 38125

REV	DATE	BY	DESCRIPTION
NTS			

FOR CONSTRUCTION  
 Dags. Nafn Kennitala

OFFICE FRAME CROSS SECTION AT FRAME LINE(S) 12

Norðurhella 2 - Hafnarfirði  
 Stálrammi í línu 12  
 Skrifstofuhluti  
 Bl. nr. 32

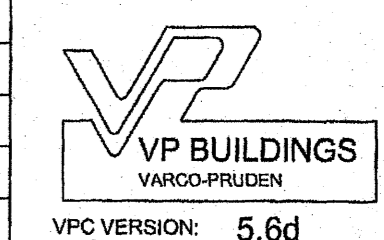

JOBNO	07-4487
DATE	8/14/2007
DRAWN/CHECK	ELM ELM
PAGE	32

VPC VERSION: 5.6d

8/3/2007 9:01:57

FILENAME: 07-4487-EP2-Office&Mezzanine.VPC

EYKT  
 26 OCT 2007  
 MÓTEKID

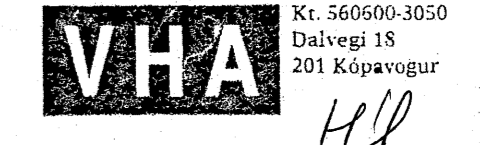

Sambykkt bann  
 23 JAN. 2008  
 Byggingfulltrúinn í Hafnarfirði  
 F.Þ. Sigurbjartur Halldórsson

VSD RÁÐGJAF  
 Með áritun & uppdrátt þennan ábyrgist VSD Ráðgjöf ehf. kt. 681272-0979, að hönnun sé faglega unnin og í samræmi við lög og reglugerðir um byggingarmál.

Norðurhella 2 · 221 Hafnarjörður

VP Ref: Shape Name = Office area Wall 6, Frame 11