

Adaltafli T.0.

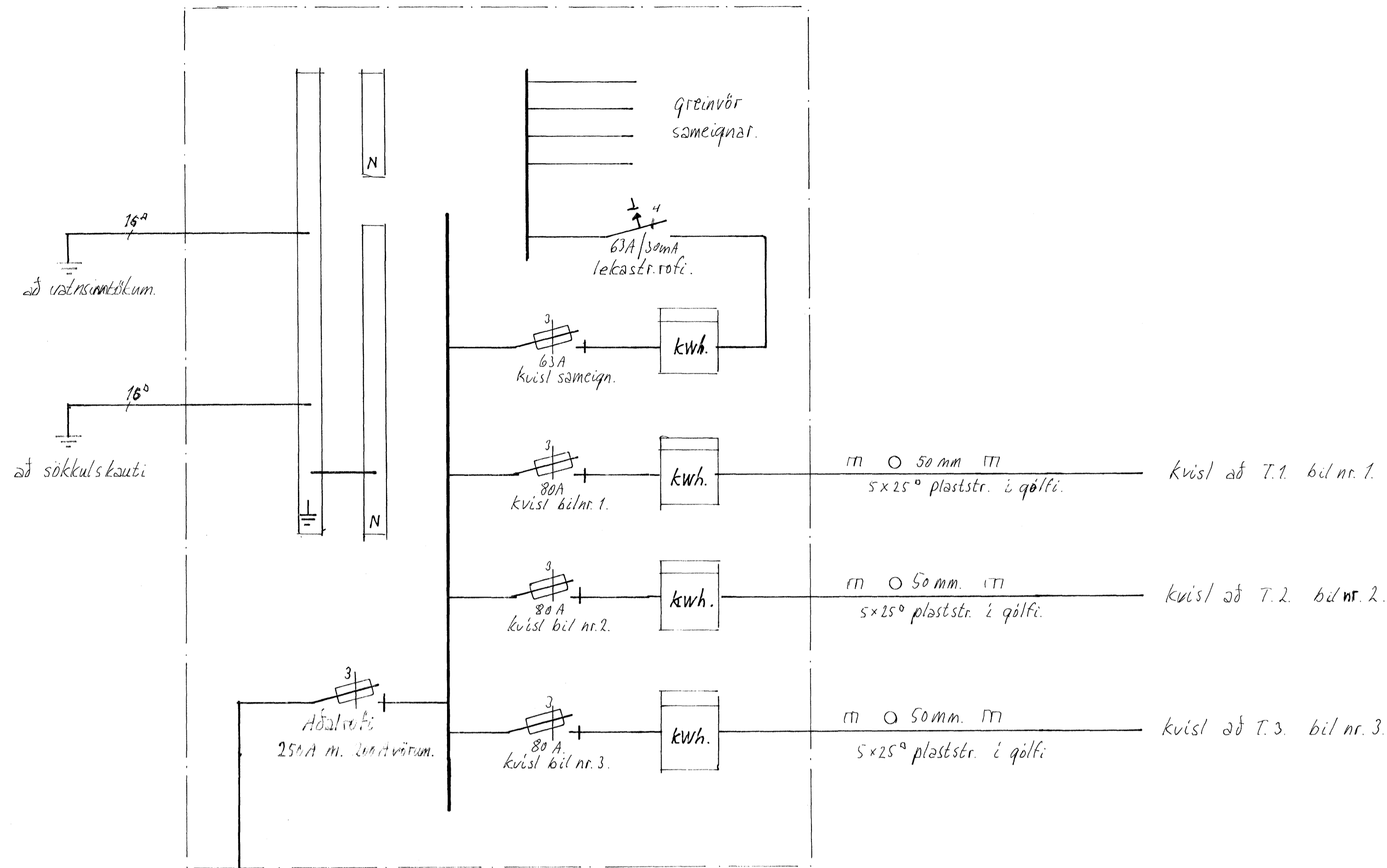

einlínu mynd.

Inntök
3N ~ 400 / 230V

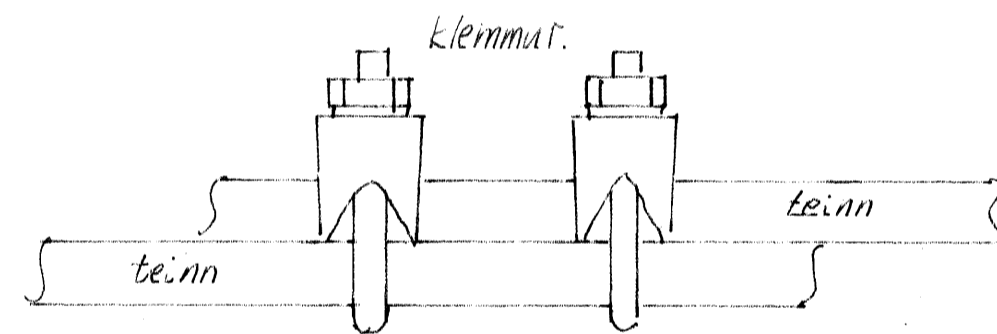

Tengja skal saman tvö næstu jörnin í sökkulvegjum slan úthringinn og að tengist undir bóllu í samræmi við Tæknilega tengiskilmála raforkudreifingar.

Frásagnar sökkulskauts.

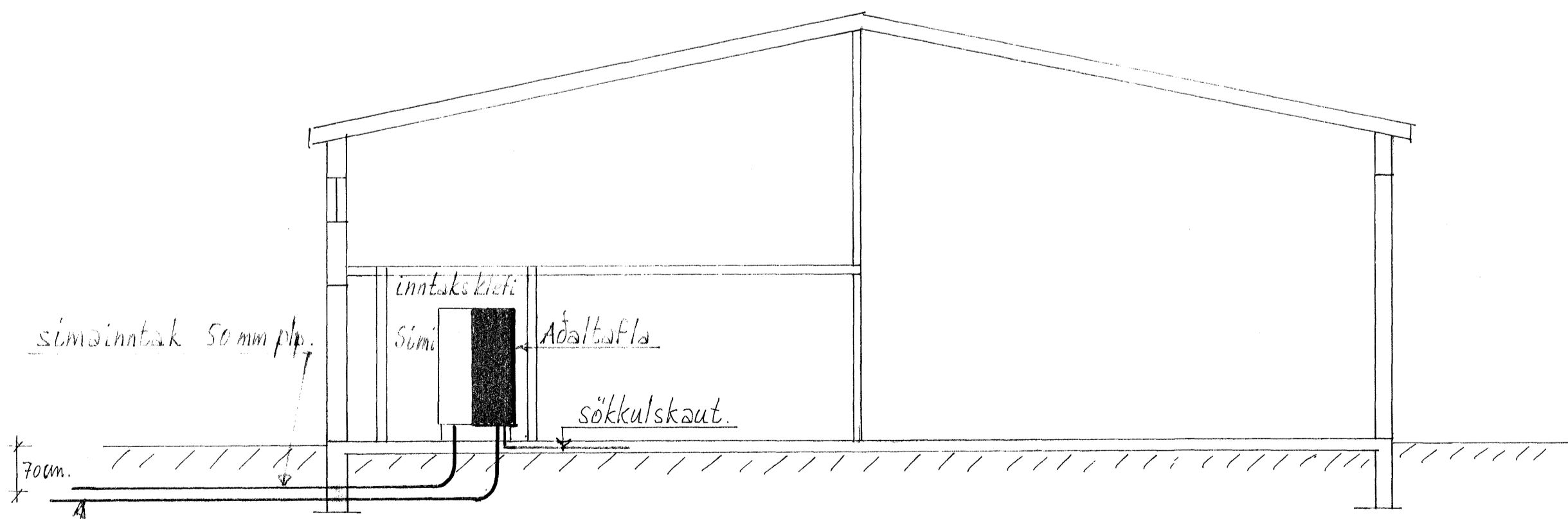

Rafmagnsintak 100mm plastpíp.

snið mælikv. 1:100.

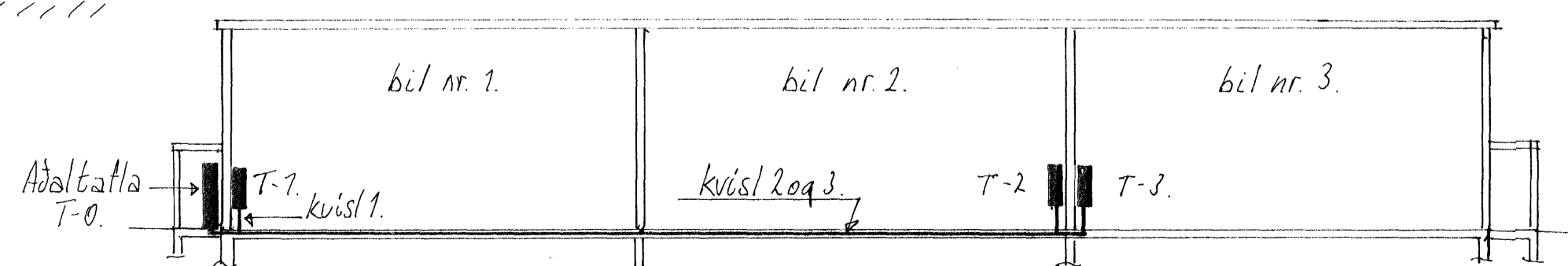

snið b-b : kvíslar að grænitötum : 5x25° plaststr. í 50mm plp + 50mm plp f. síma

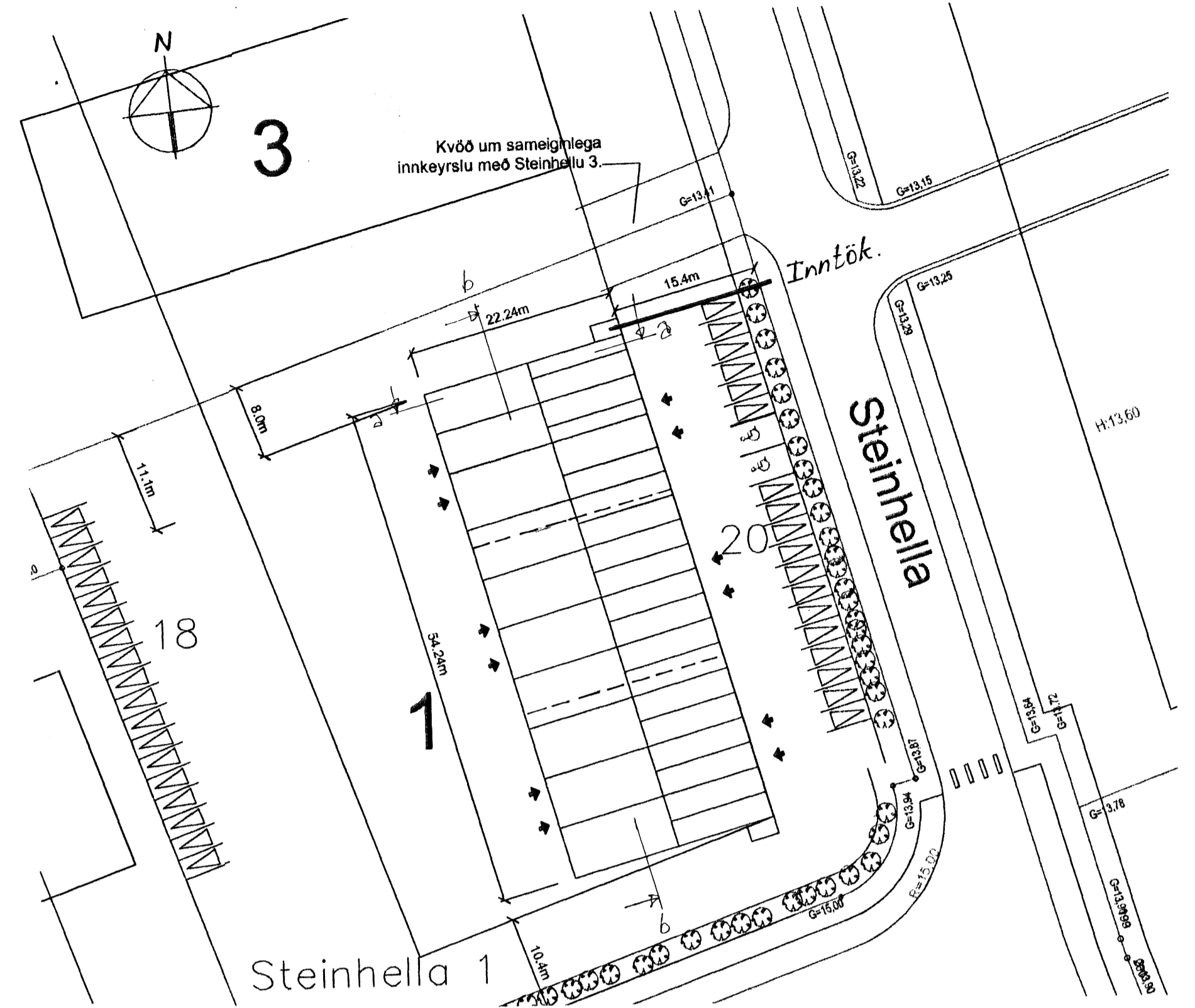

afstöðumynd, mkv. 1:500.

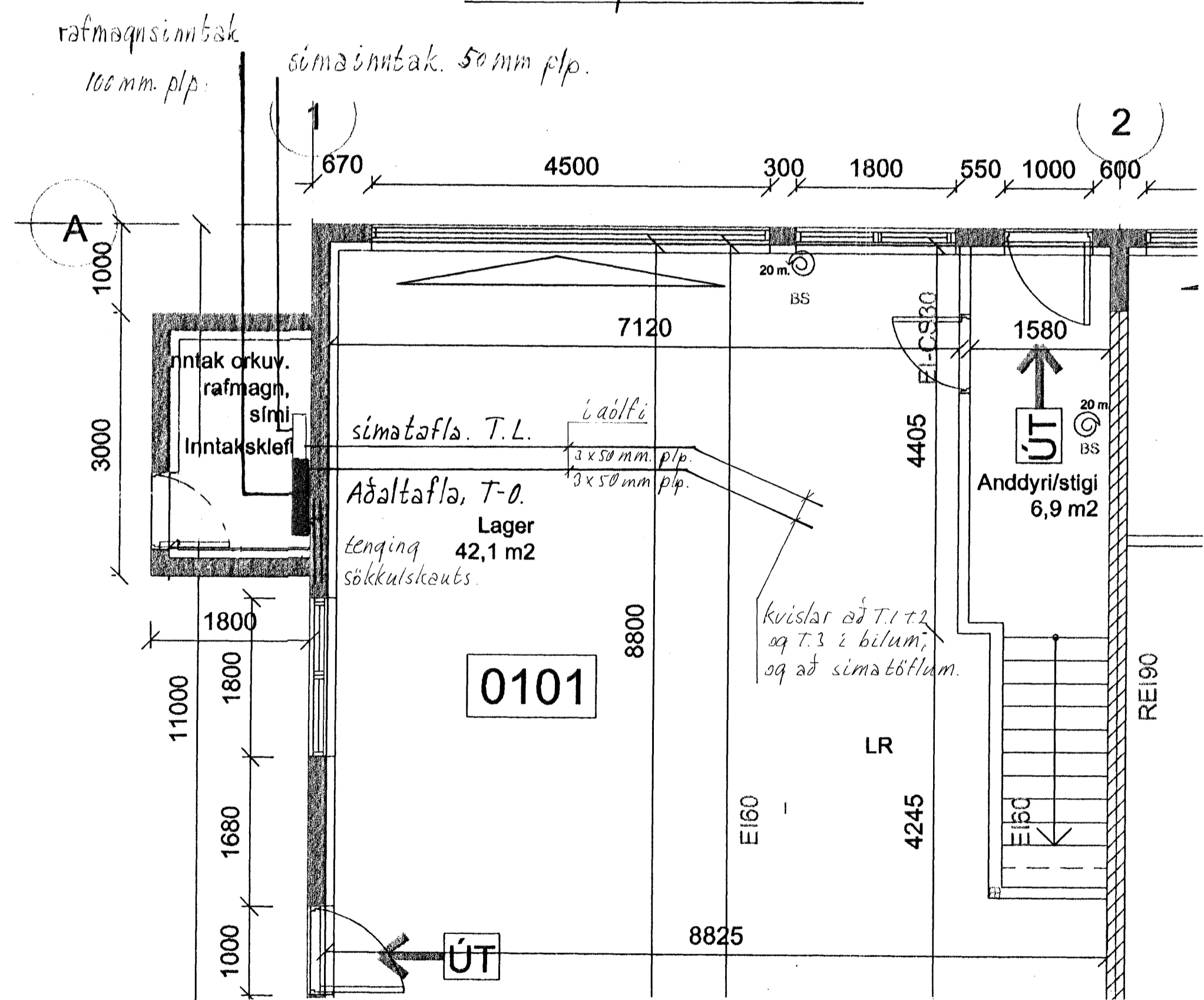

grunnmynd inntaksklefa, mkv. 1:50.

Byggingafræðingur
Alfreitt Þann
09. DES. 2005

staður:	Steinhella nr. 1. Hafnarfjarði.	samb.	[Signature]
verk:	Rafloagn, einlínu mynd, afstöðum, snið, inntaksklefi.	blað nr. 1 af 1.	
		mælikv.: 1:50 1:100 1:500	
		dagsetn.: nóv. '05	
	Gunnar Eiríksson rafm. iðnr. s: 8947519.	kt: 070952-3789.	