

SVALIR S31 5 STK 1:50

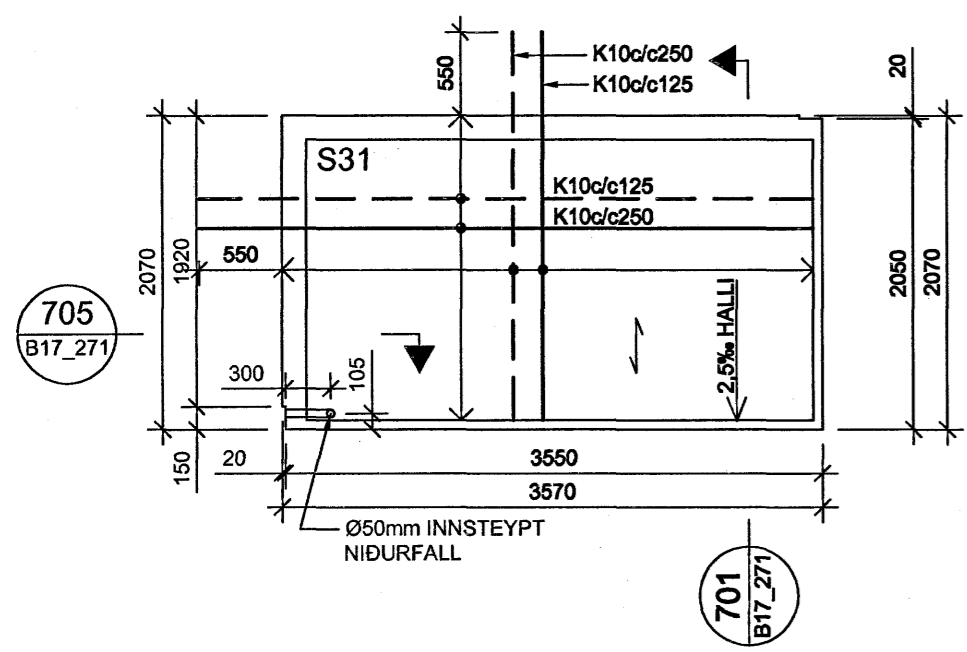

SVALIR S32 5 STK 1:50

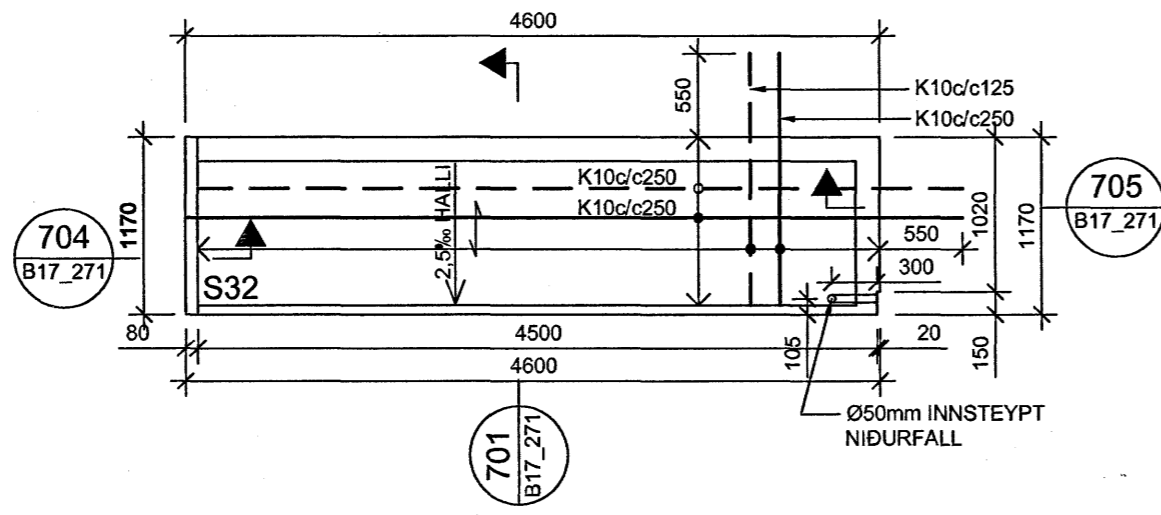

SVALIR S32a 4 STK 1:50

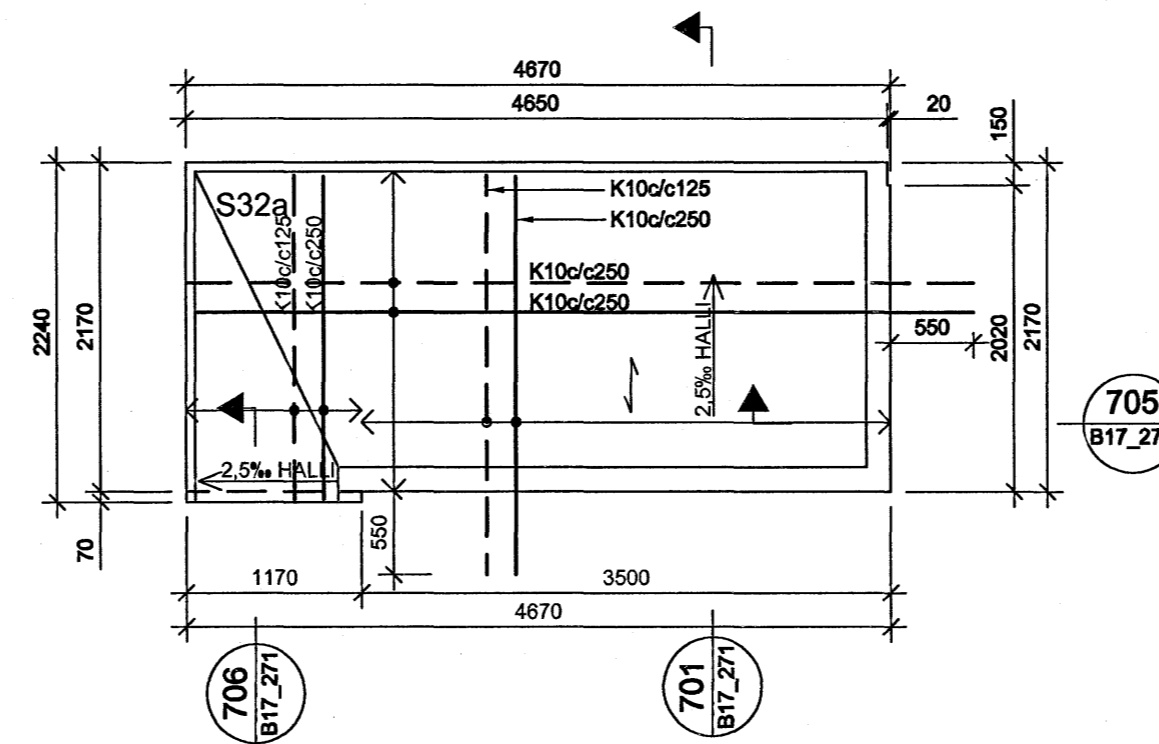

SVALIR S32b 1 STK 1:50

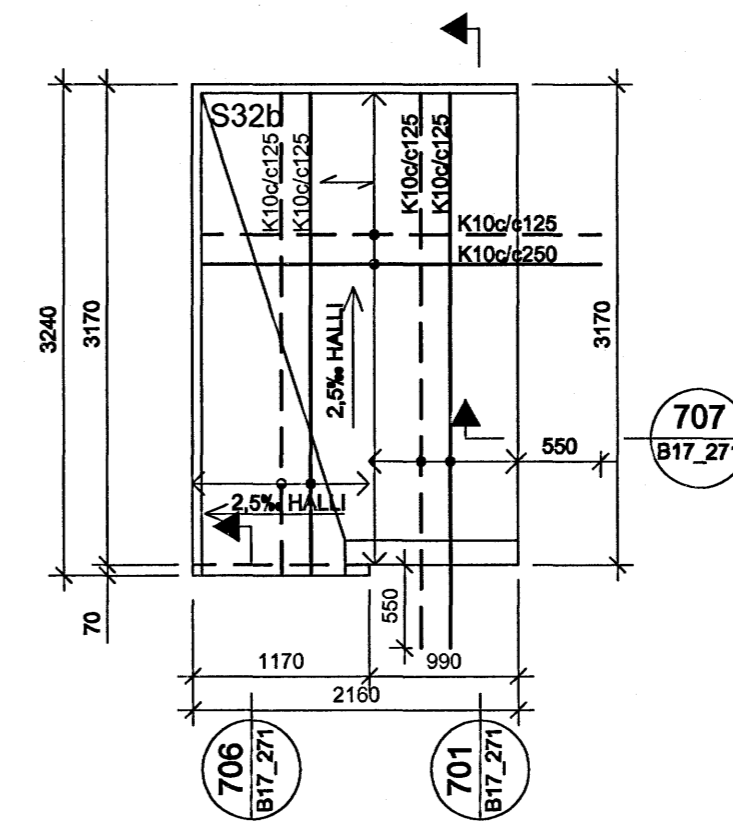

SVALIR S33 4 STK 1:50

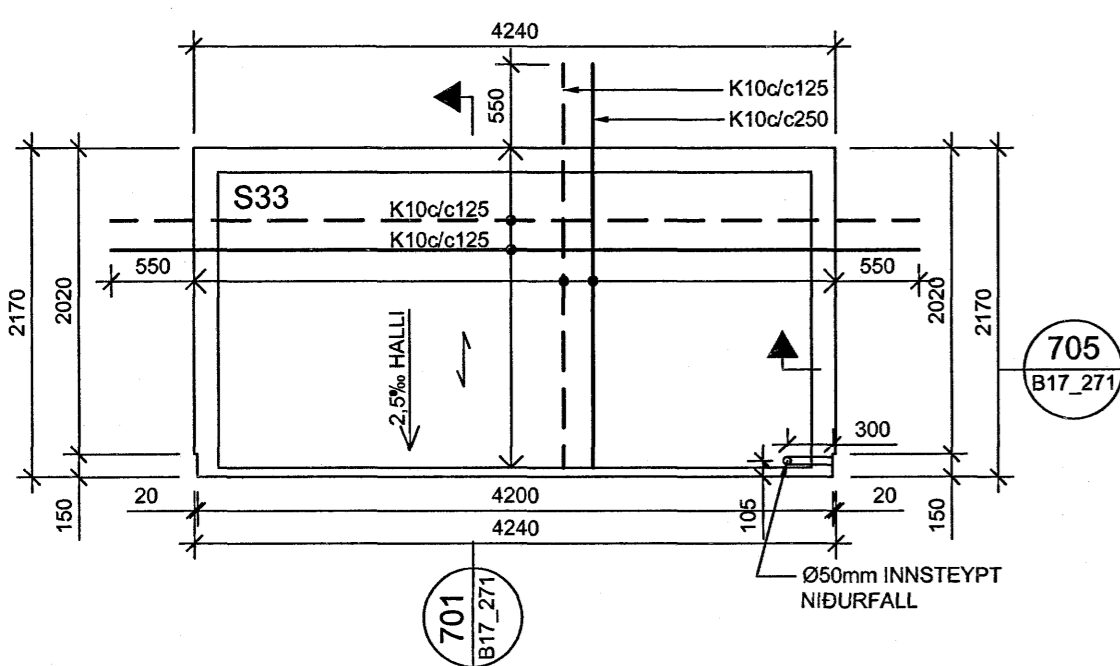

SVALIR S34 4 STK 1:50

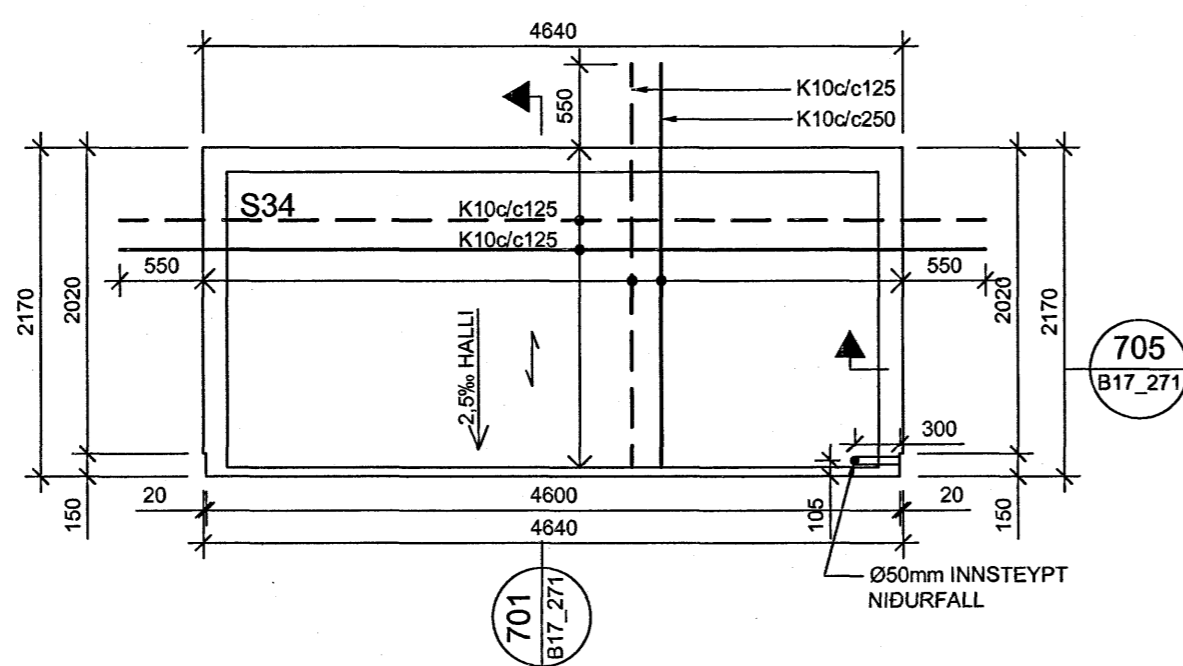

SVALIR S35 4 STK 1:50

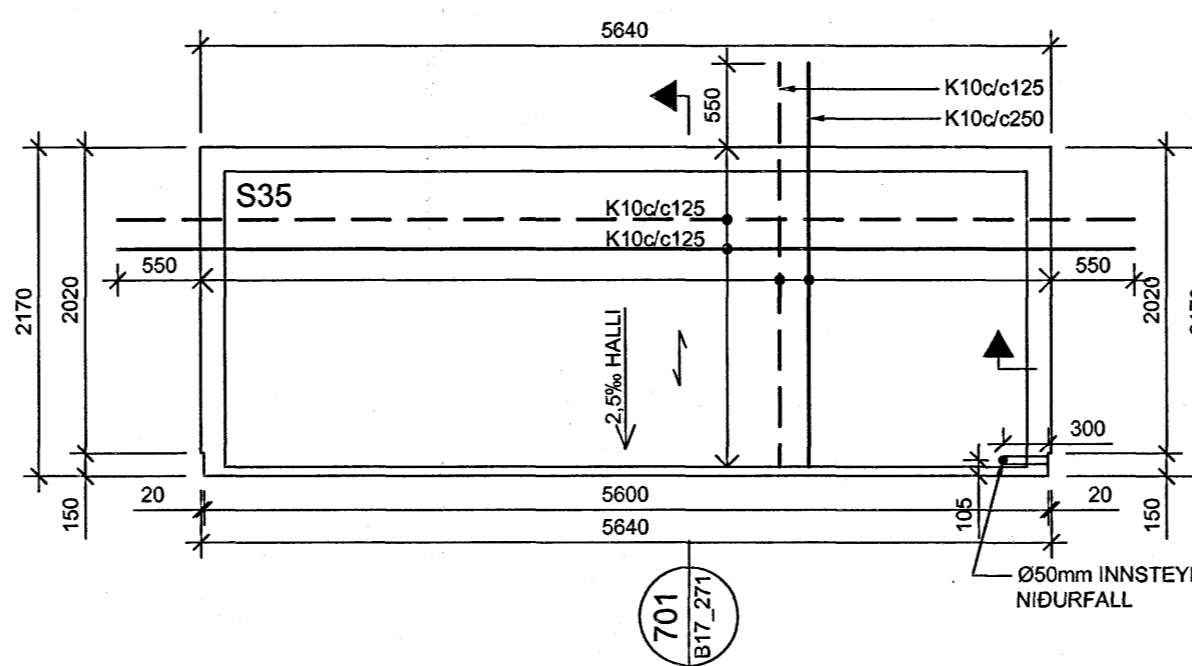

SVALIR S36 4 STK 1:50

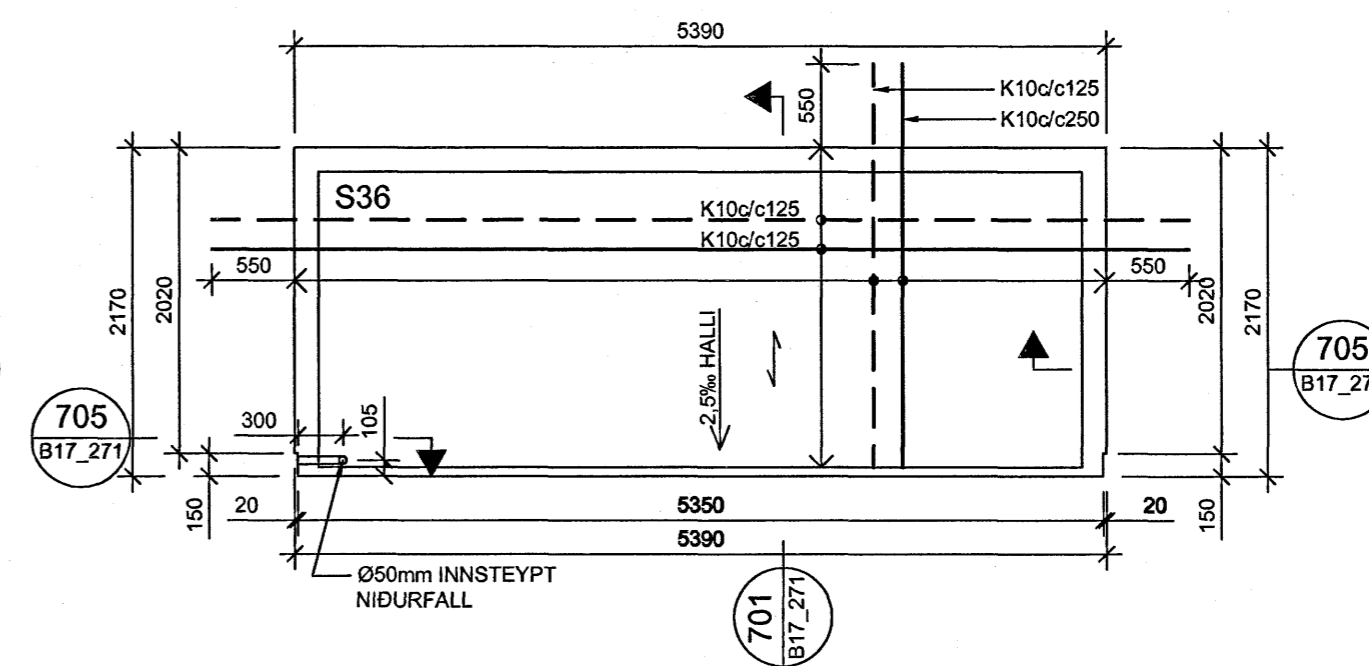

SVALIR S37 4 STK 1:50

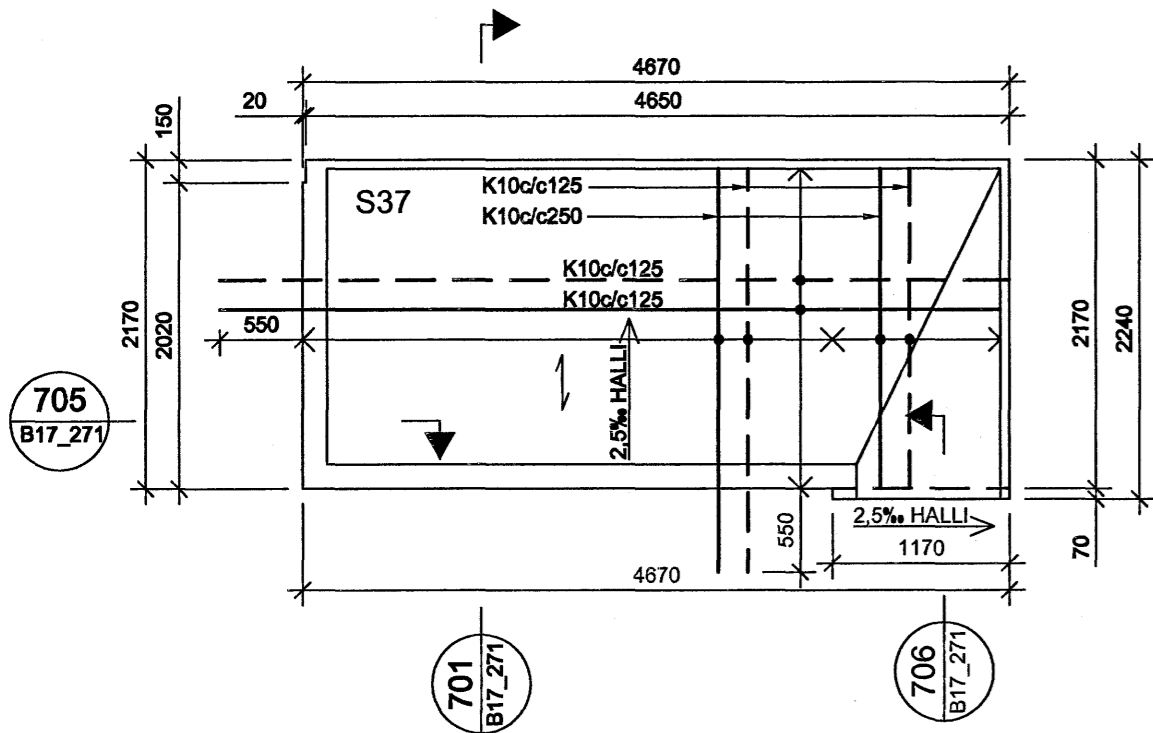

SVALIR S37a 4 STK 1:50

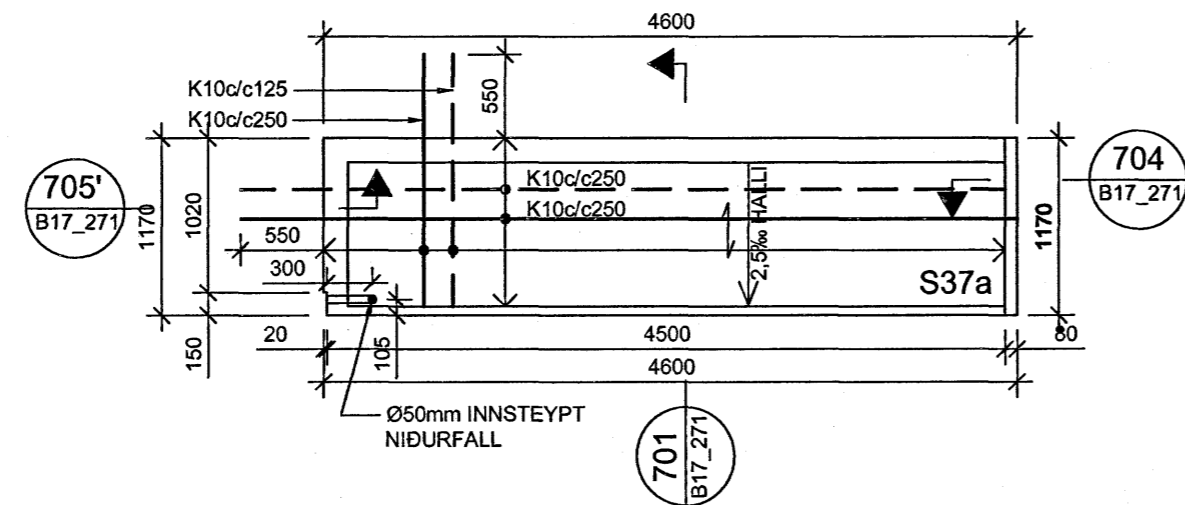

SVALIR S37b 1 STK 1:50

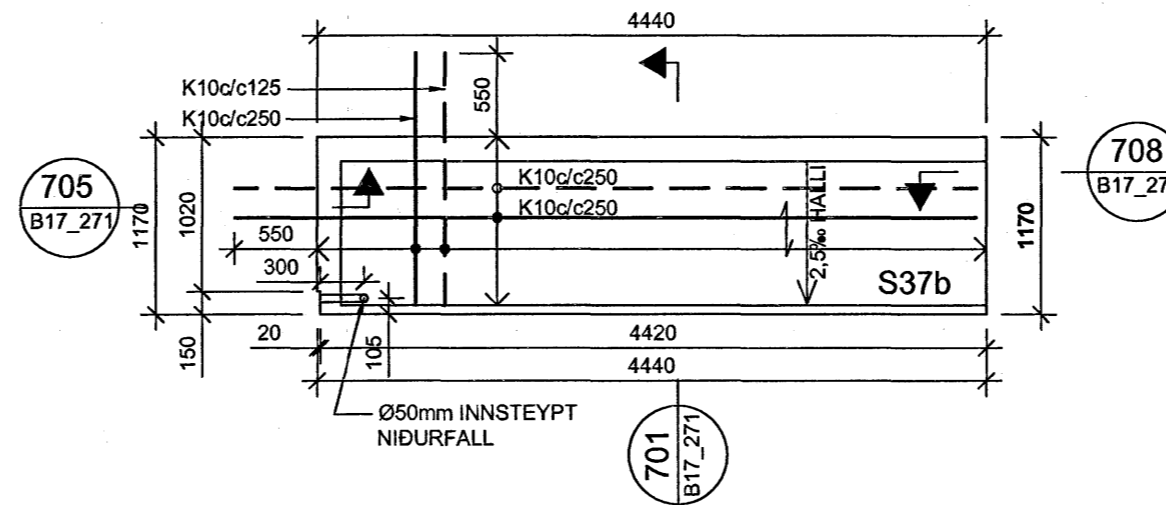

SVALIR S38 5 STK 1:50

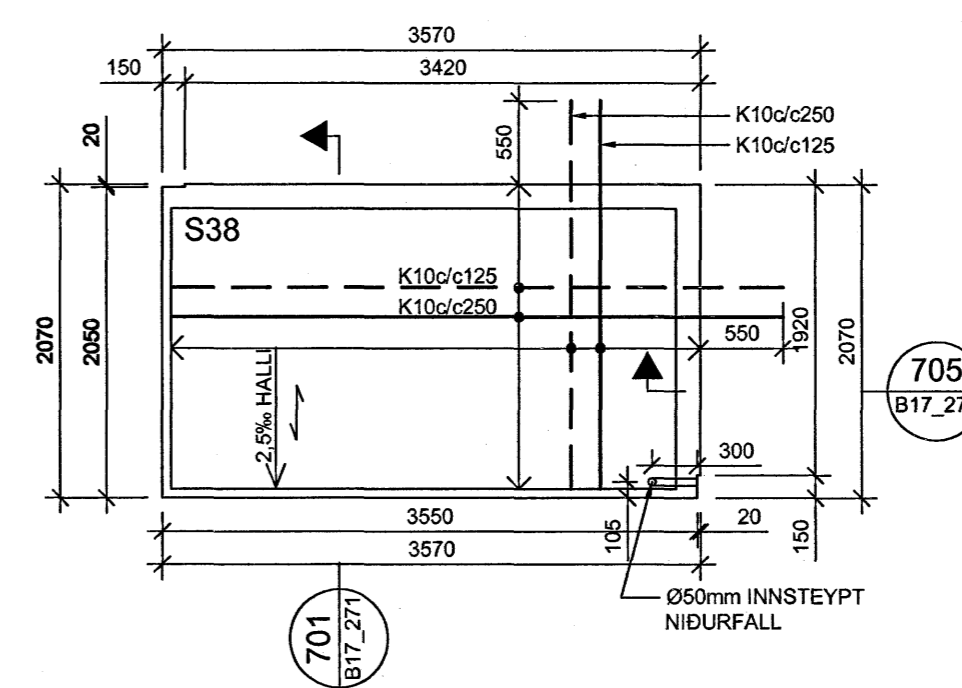

SVALIR S39 10 STK 1:50

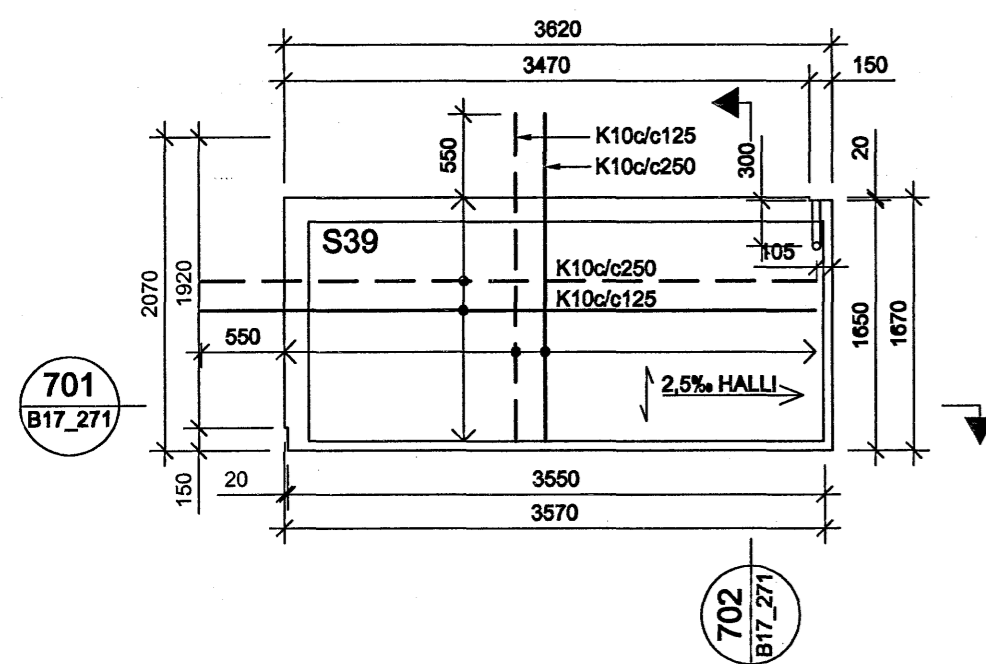

SVALIR S40 10 STK 1:50

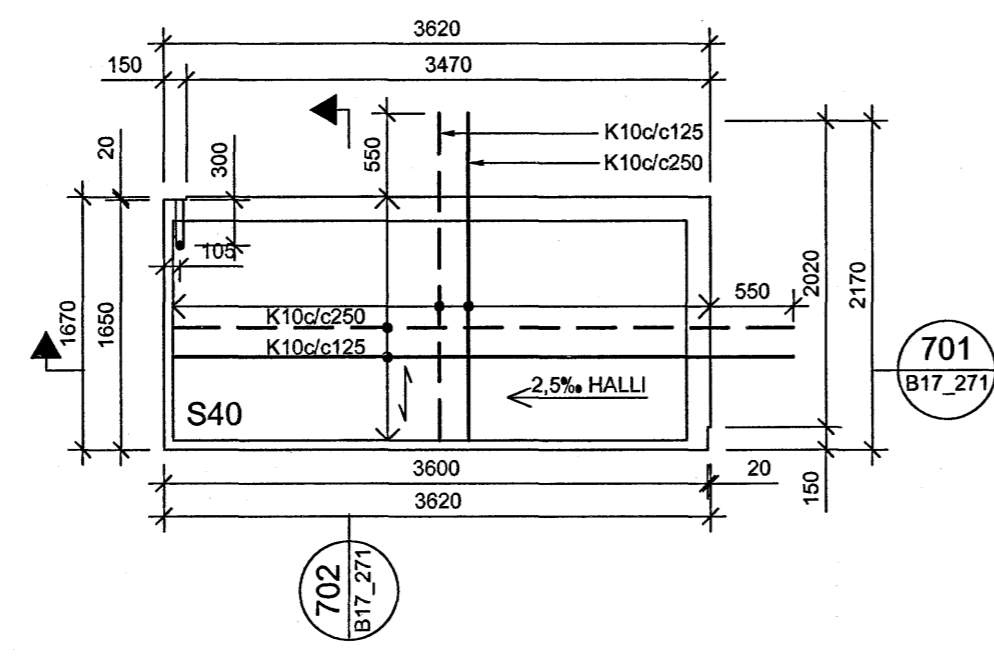

Handwritten signature
Kt. 110457-2789

STEYPA Í SVALIR:

- BROTÞÓLSFLOKKUR: C35/45
- SEMENTSMAGN: MINNST 350 kg/m³
- VÁTUSSEMENTSTALA: < 0.40
- HÁMARKSSTEINASTÆRÐ: 25 mm
- LOFTTINHÁLD: 5 - 6%
- FJÄRL-STUÐULL LOFTS: < 0.25 mm
- LAGMARKSHULA: Byggingarfulltíu Hammarfjarðar Algreitt þátt

15 JUN 2006
Handwritten signature

BR. DAGS. BREYTING REIKN. TEIKN.

NORÐURBAKKI 17

BURÐARVIRKI
SÉRMYNDR AF SVOLUM

BRV: 1:50

DAGS: 01.08.2006

HANNAÐ/TEKN: HEIÐG

VERÐUR: 05/04

IAV
VERKFRÆÐISÁGGJÓF

YRFARIR: ÞÓ
SAMÞYKKT: *Handwritten signature*
KENNITALA: 130457-4438
TEIKN NR: B(17)_270

Conís
Kembata: 600105-1400
Lýngabakká: 110 Reykjavík
Sími: 517-3000
Vefbálg: www.conis.is

