

A
Garður sjá
teikningar landslagsarkitekts.

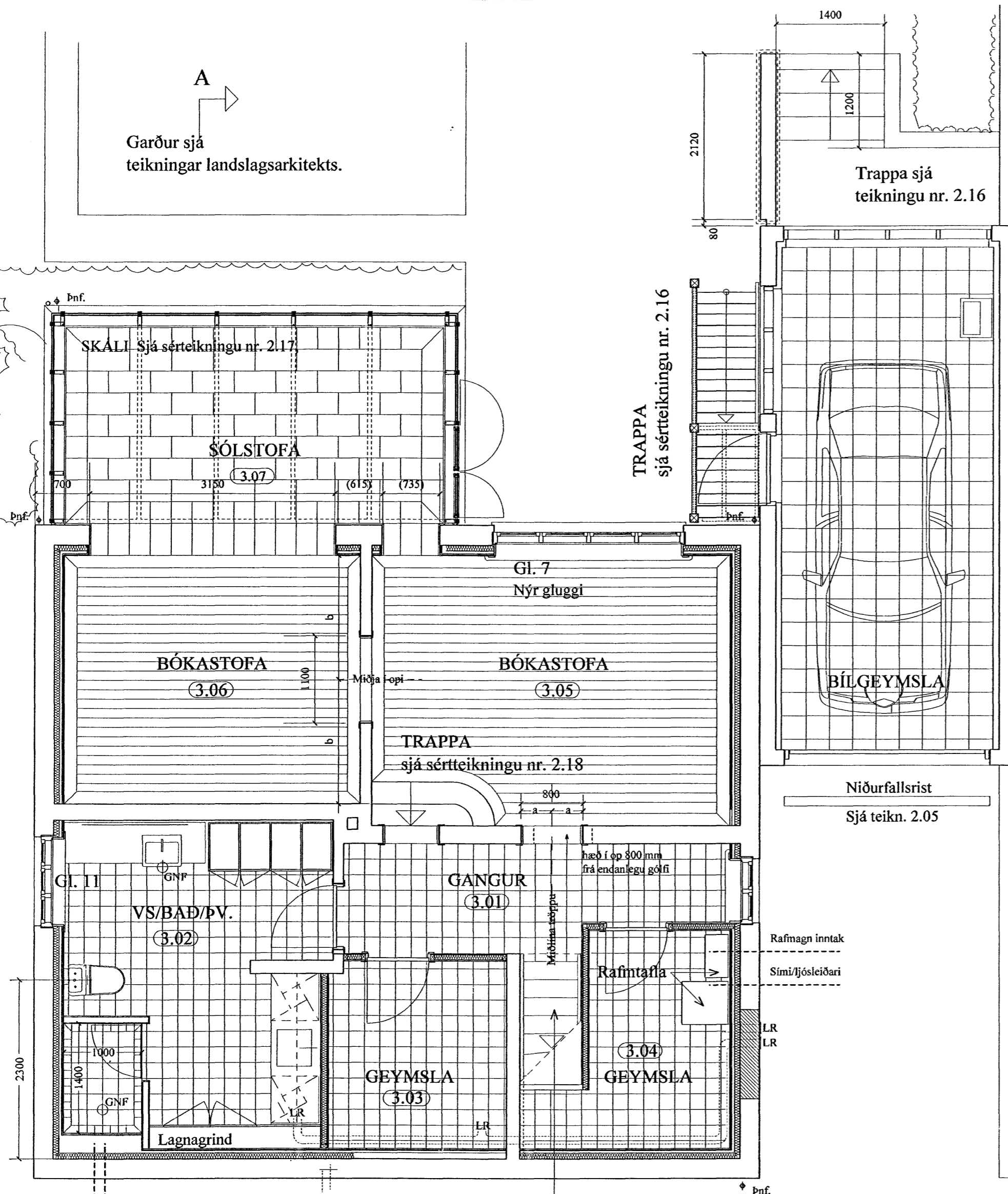

Kalt vatn inntak
Heitt vatn inntak

ÚTVEGGIR KJALLARA:
13 mm gífsplötuklæðning ("Votrúmsgífs" á baðherbergi)
12 mm birnikrossviður+
35x45 mm lagna-afréttingargrind
25 mm einangrun í lagna-grindarlagi
Rakavarnarlag
75 mm einangrun
45x70 mm grind c/c 600 á vegg, afrétt pappi
alls staðar milli steins og trés

KJALLARATRAPPA
sjá sérteikningu nr. 2.18

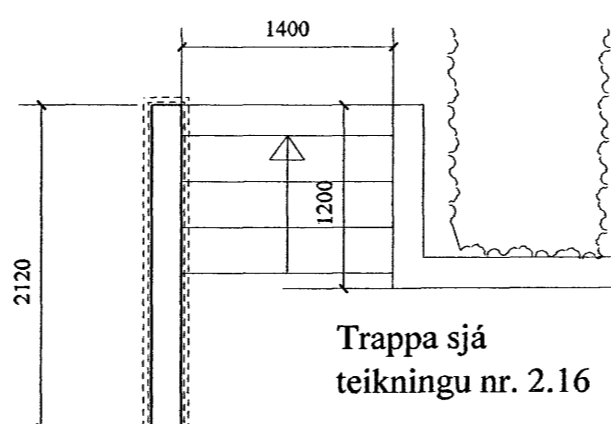

Trappa sjá
teikningu nr. 2.16

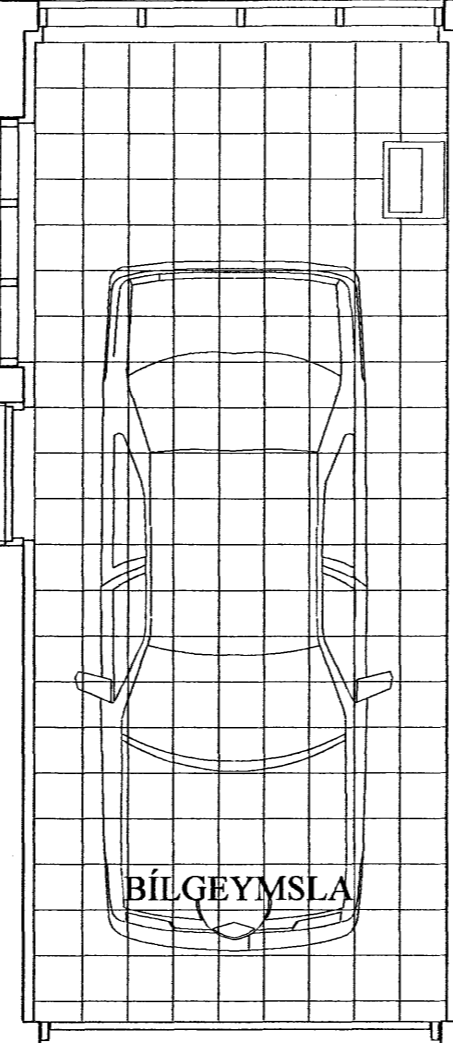

Niðurfallsrist
Sjá teikn. 2.05

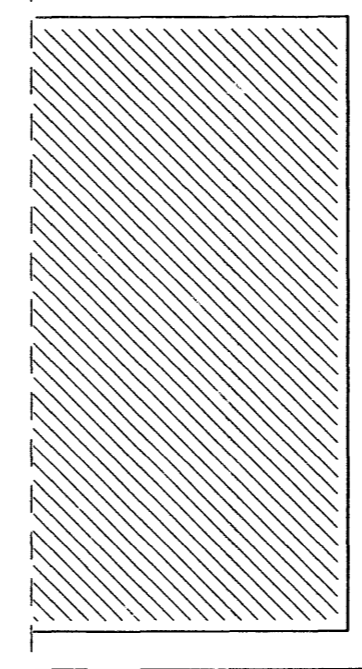
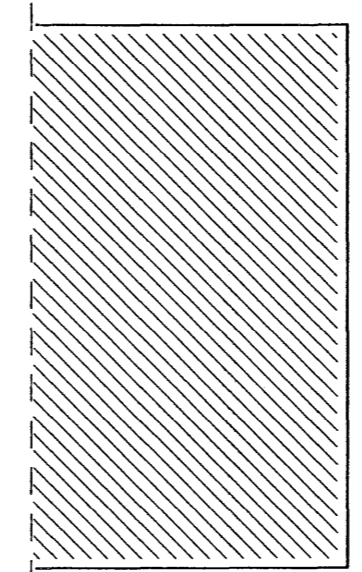
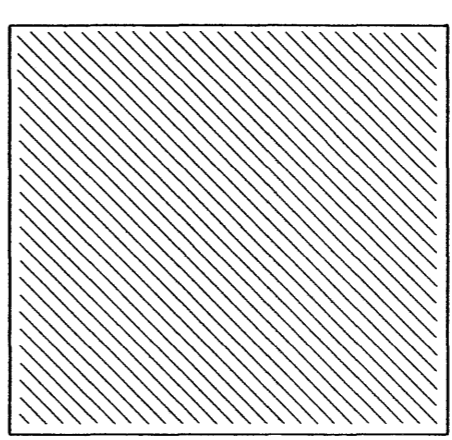
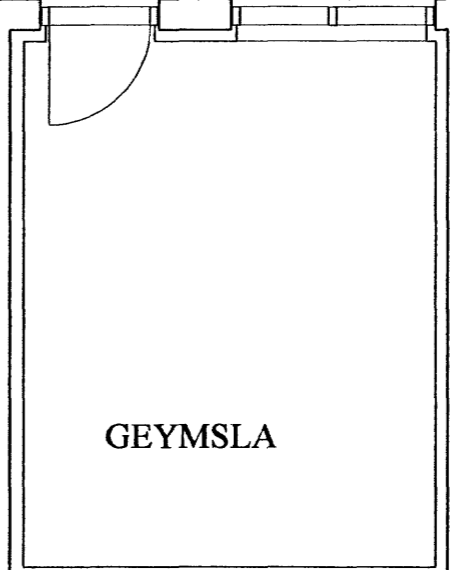
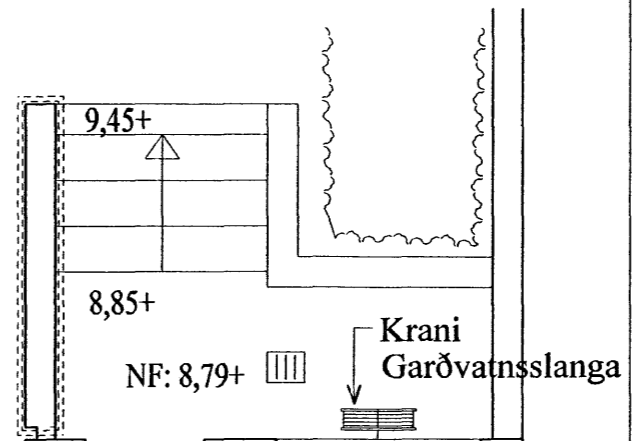

Samþykkt þann
09 FEB. 2007

Byggingafulltrúinn í Hafnarfirði
F.h. Sigurbjartur Halldórsson

BREKKUGATA 16 2.02

BREYTINGAR- VIÐBYGGING
Grunnmynd kjallara mkv. 1:50

ARGOS ehf. ARKITEKTASTOFA GRÉTARS OG STEFÁNS
Eyjarslóð 9, 101 Reykjavík
s: 552 1760, f: 562 1687, netf: argos@argos.is 30. ágúst 2006

Stefán Örn Stefánsson
Stefán Örn Stefánsson arkitekt faf, kt.: 140147 - 4519

Grétar Márkússon
Grétar Márkússon arkitekt faf, kt.: 270852 - 4169

GRUNNMYND KJALLARA

GRUNNMYND KJALLARA
BÍLGEYMSLU

