HRAUNKAMBUR 6

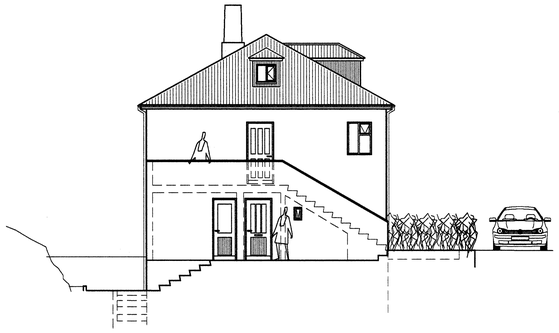

VESTUR ÚTLIT - MKV.: 1 : 100

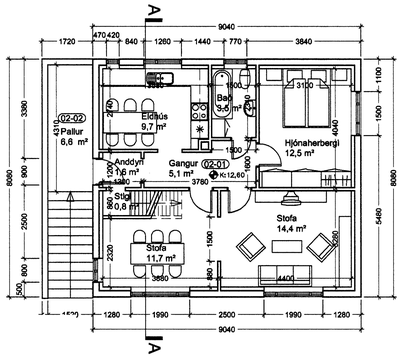

2. HÆÐ - MKV.: 1 : 100

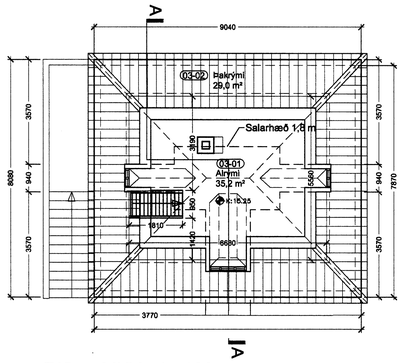

RIS - MKV.: 1 : 100

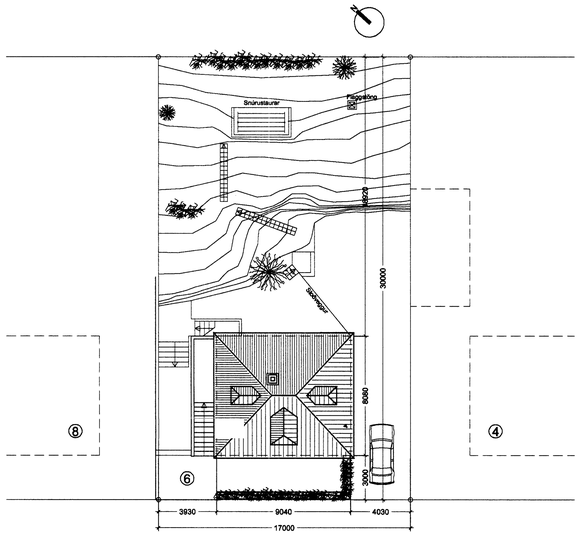

AFSTÖÐUMYND - MKV.: 1 : 200

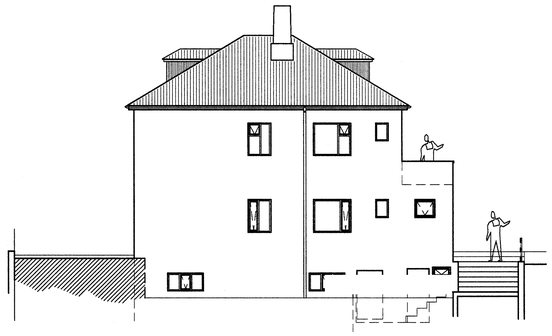

NORÐUR ÚTLIT - MKV.: 1 : 100

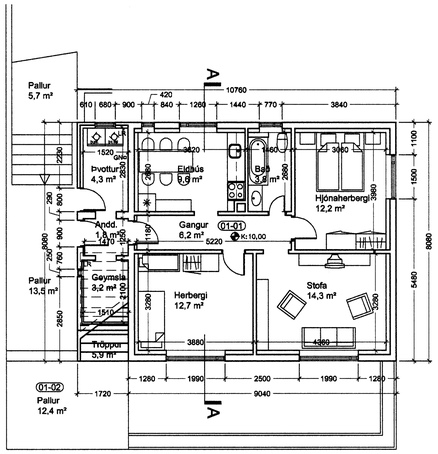

1. HÆÐ - MKV.: 1 : 100

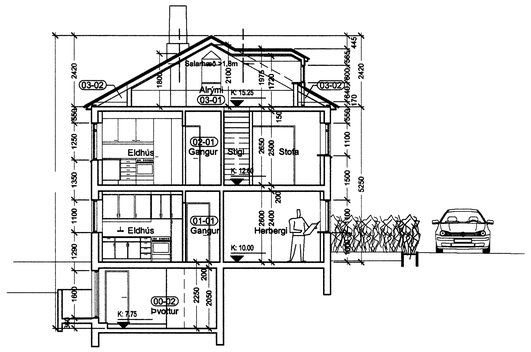

SNIÐ A - A - MKV.: 1 : 100

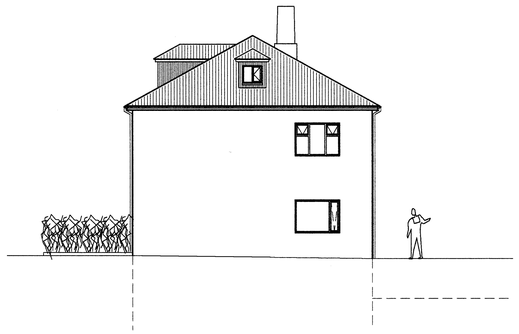

AUSTUR ÚTLIT - MKV.: 1 : 100

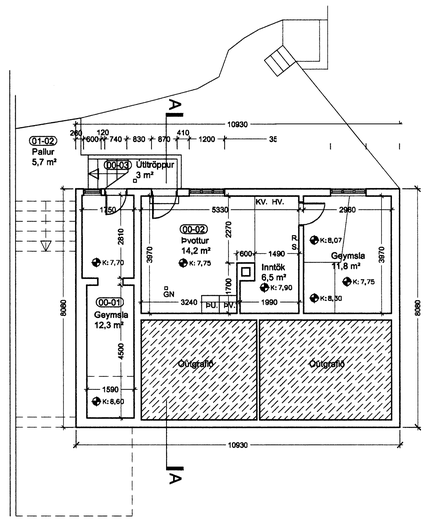

KJALLARI - MKV.: 1 : 100

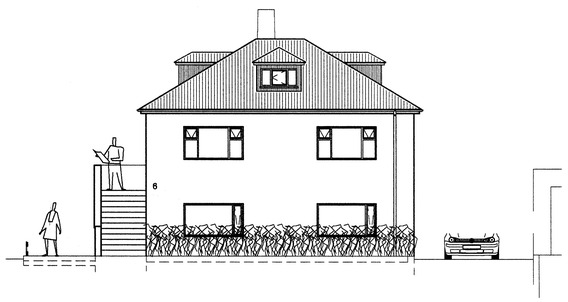

SUÐUR ÚTLIT - MKV.: 1 : 100

SKÝRINGAR:
Upprunanlegur hönnuður er Sigmar Guðmundsson.
Byggingarár hússins er 1948-1949, byggt fyrir Lárus Sigurðsson.
Samkvæmt lóðarsamningi við Hafnarfjarðarbæ frá 25.05.1949 þá er stærð lóðarinnar 510 m².

ATHUGASEMDIR:
Reyndarteikningamar eru gerðar á grundvelli uppmælingar gerða af Hjálmari Erni Guðmarssyni og á grundvelli gamalla teikninga.
Ekki er verið að sækja um neinar breytingar á húsinu heldur eru reyndarteikningamar og skráningartaflan hugsað til grundvallar fyrir nýjan eignaskiptasamning.
Hæðarkóti 1. hæðar er settur sem kt.10,00 og aðrar hæðir reiknaðar út frá þeim gefna kóta.

HRAUNKAMBUR 6		TEIKN.NR. 100
EFNI:	REYNDARTEIKNING	DAGS.: 14.11.2005
	GRUNNMYNDIR KJALLARA, 1. OG 2. HÆÐAR, RIS	MKV.: 1:100
	AFSTÖÐUMYND OG SNEIÐING	ÚTGÁFA: FRUM.
HÖNNUÐIR:	Erlendur Árni Hjálmarsson, Byggingafræðingur, Kt.: 10.03.'55-5239	
	Hjálmar Örn Guðmarsson, Byggingafræðingur, Kt.: 20.06.'72-3809	