

Norður

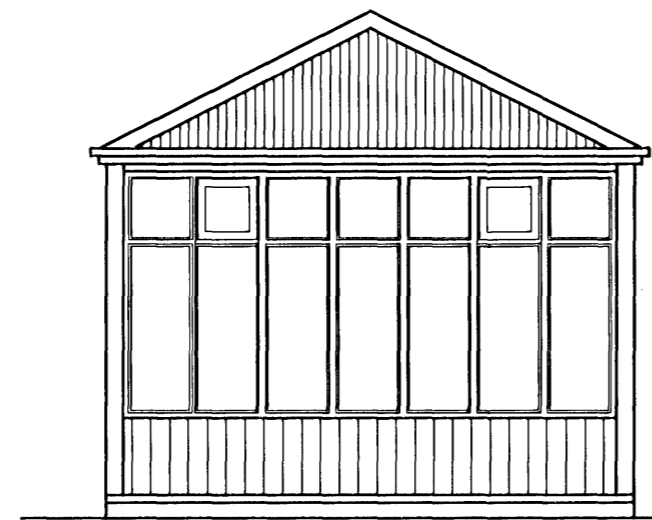

Vestur

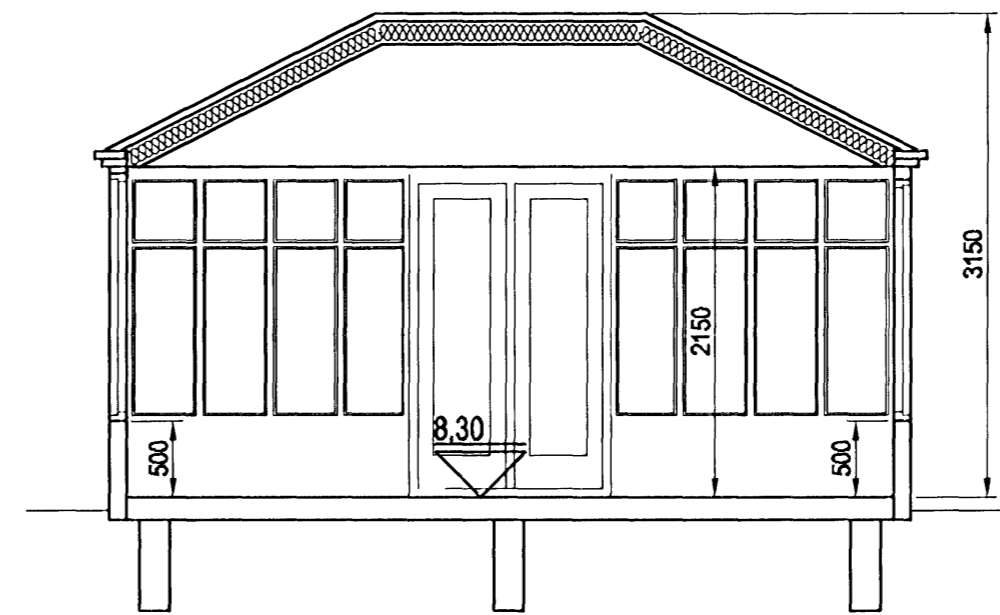

Snið A-A

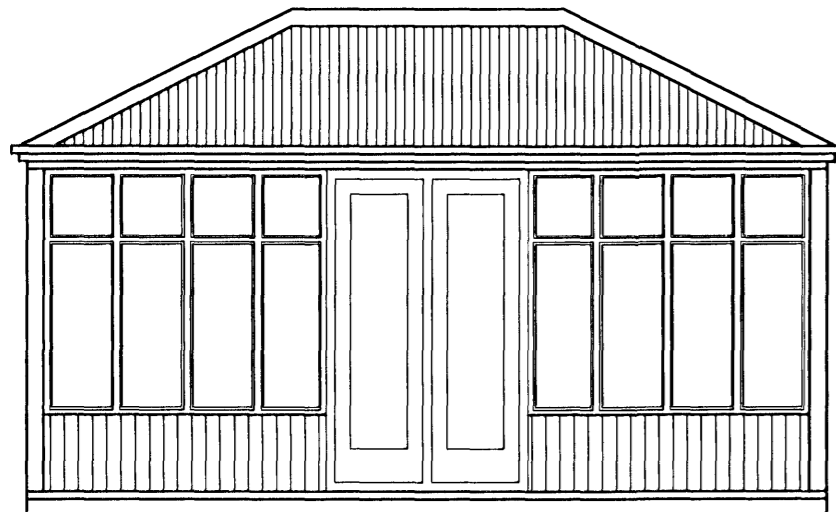

Suður

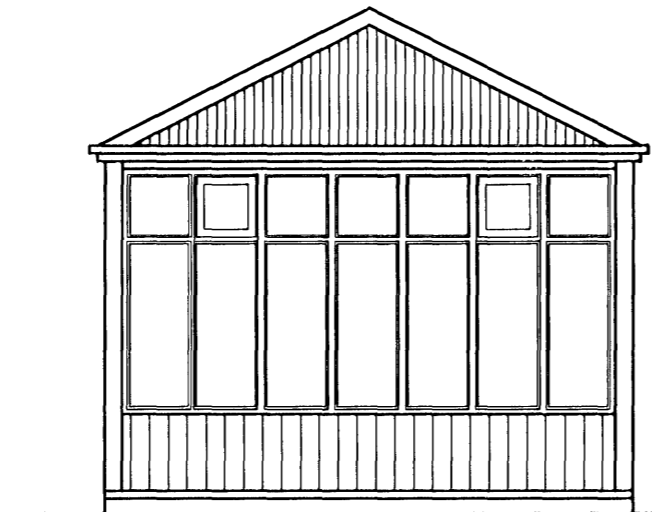

Austur

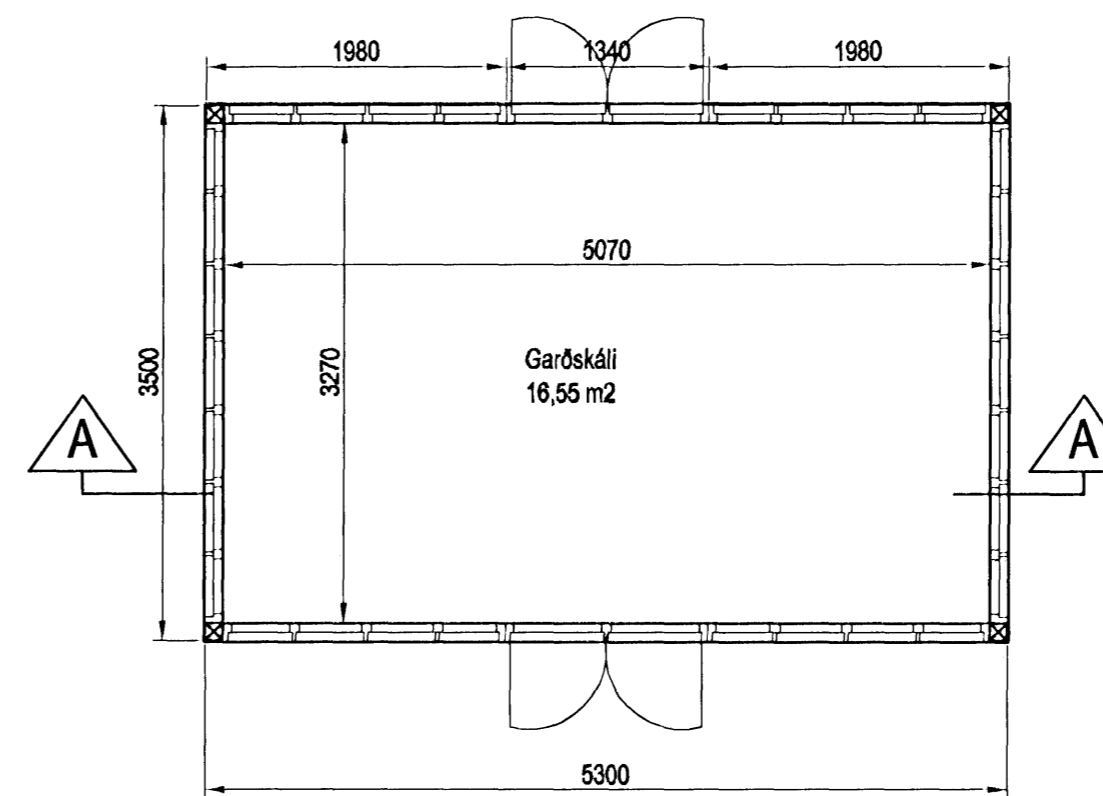

Grunnmynd, 1:50

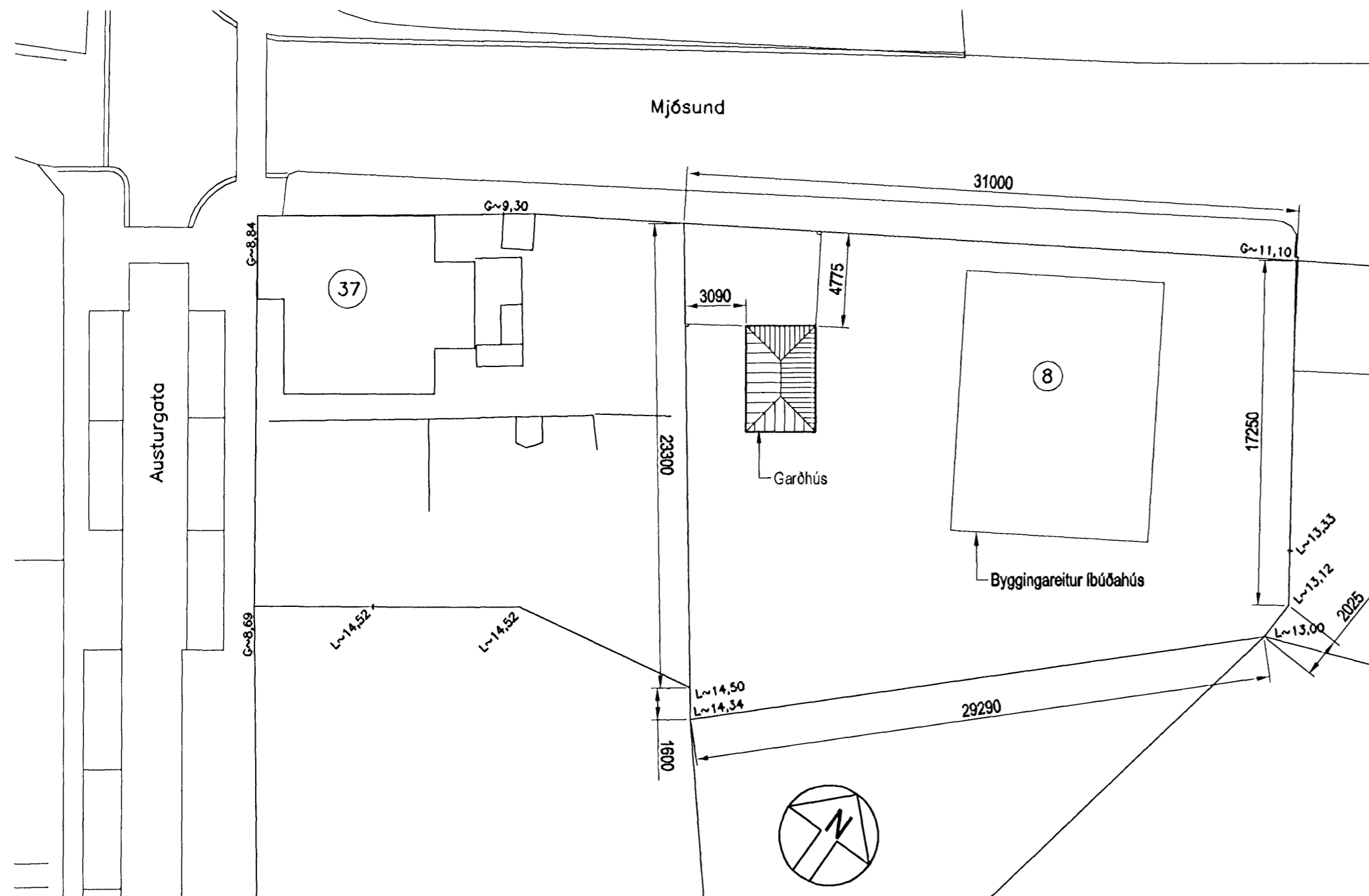

Afstöðmynd, 1:250

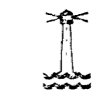

Samþykkt þann

27 JUN 2007

Byggingafulltrúinn Th. Harfirði  
F.h. Jón Sigurðsson

**Skýringar**

Garðhúsið er byggt úr timbri og gleri.  
Undirstöður eru steypar súlundirstöður.  
Gólf er úr timbri. Veggir eru úr timbri og gleri.  
Þak er járnklædd timburþak.

Flatarmál = 16,55 m<sup>2</sup>  
Rúmmál = 47,11 m<sup>3</sup>

Útgáfa	Breyting	Dagsetning	Hannað
<b>Sveinbjörn Hinriksson</b> Byggingatæknifræðingur Kt. 160851-2529 Brekkugötu 8 Hafnarfirði Sími: 555-4008, 861-8851 Netfang: svennih@irtemet.is		Staður <b>Mjósund 8 Hafnarfirði</b>	Skýring Garðhús
Hannað / Teiknað 	Kvarði 1:50	Dagsetning 27.6.07	Verknr. 15-06
			Teikn.nr. 1-01