

Grunnmynd 1. hæðar 1:100

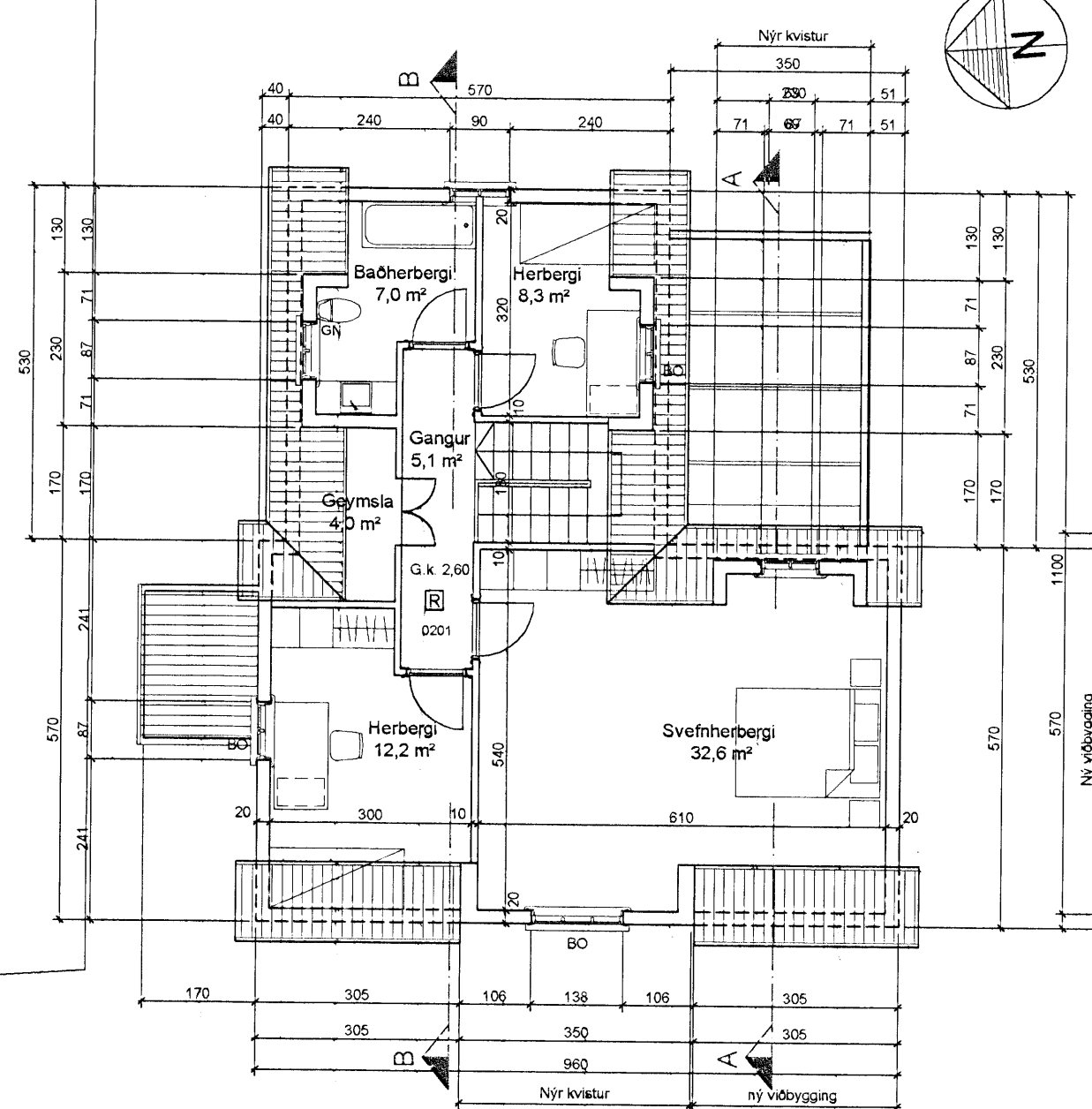

Grunnmynd 2. hæðar 1:100

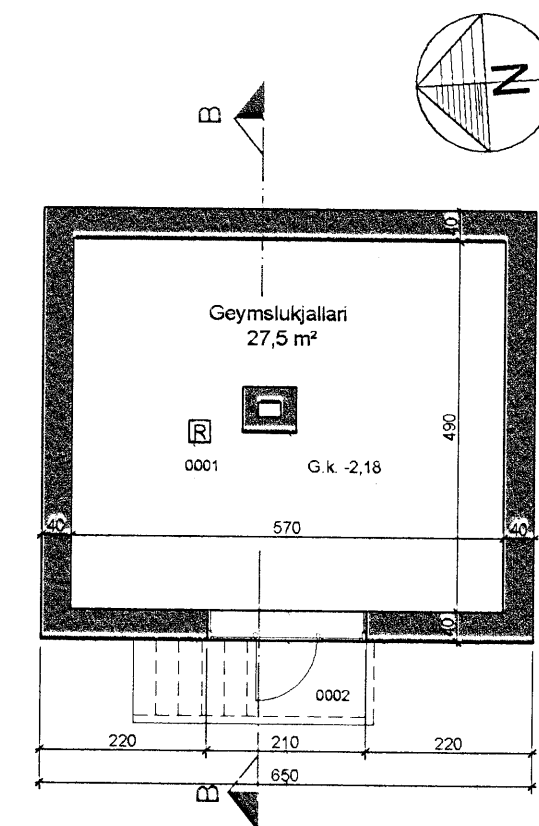

Grunnmynd kjallara 1:100

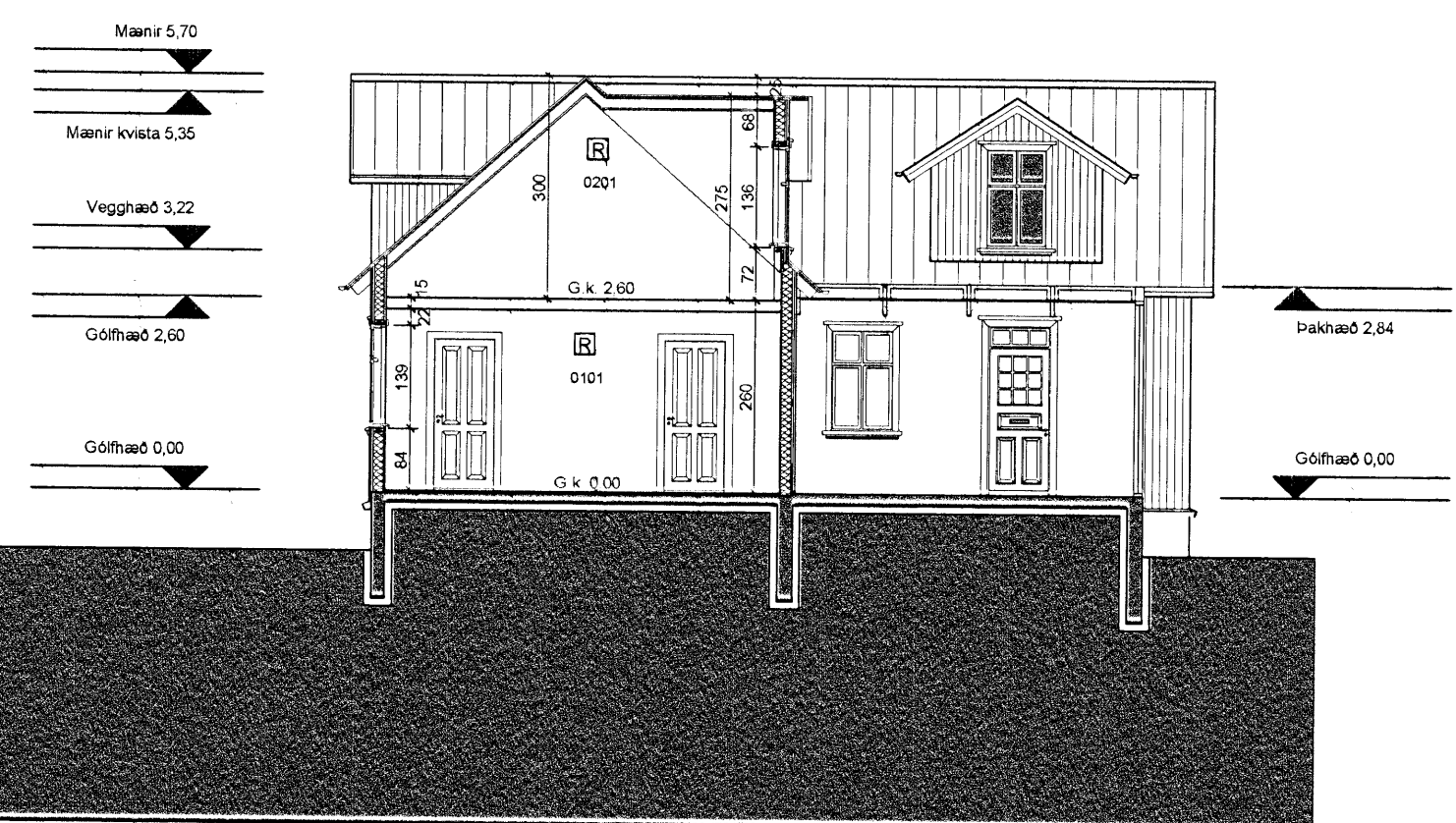

Skurður A-A 1:100

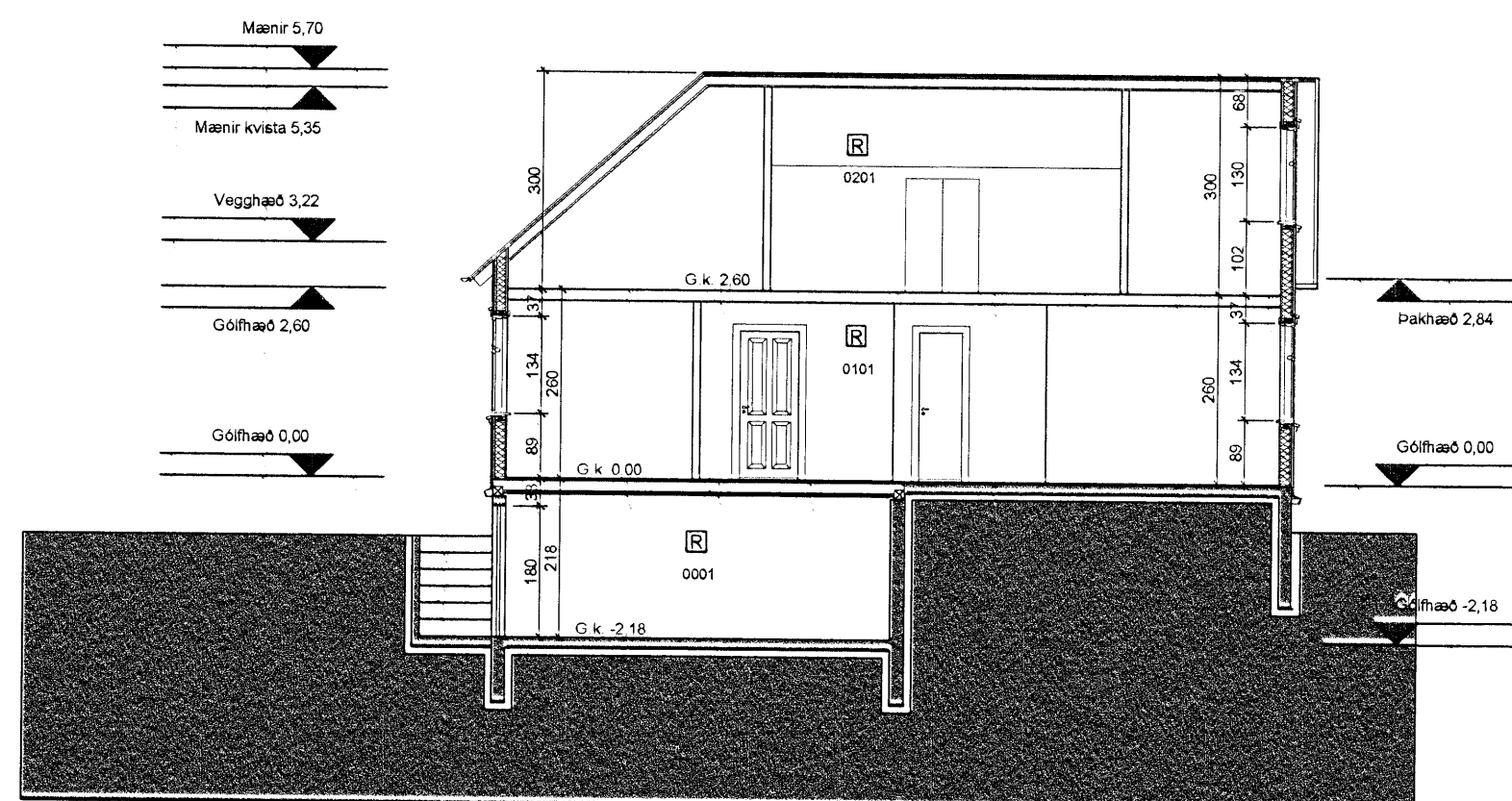

Skurður B-B 1:100

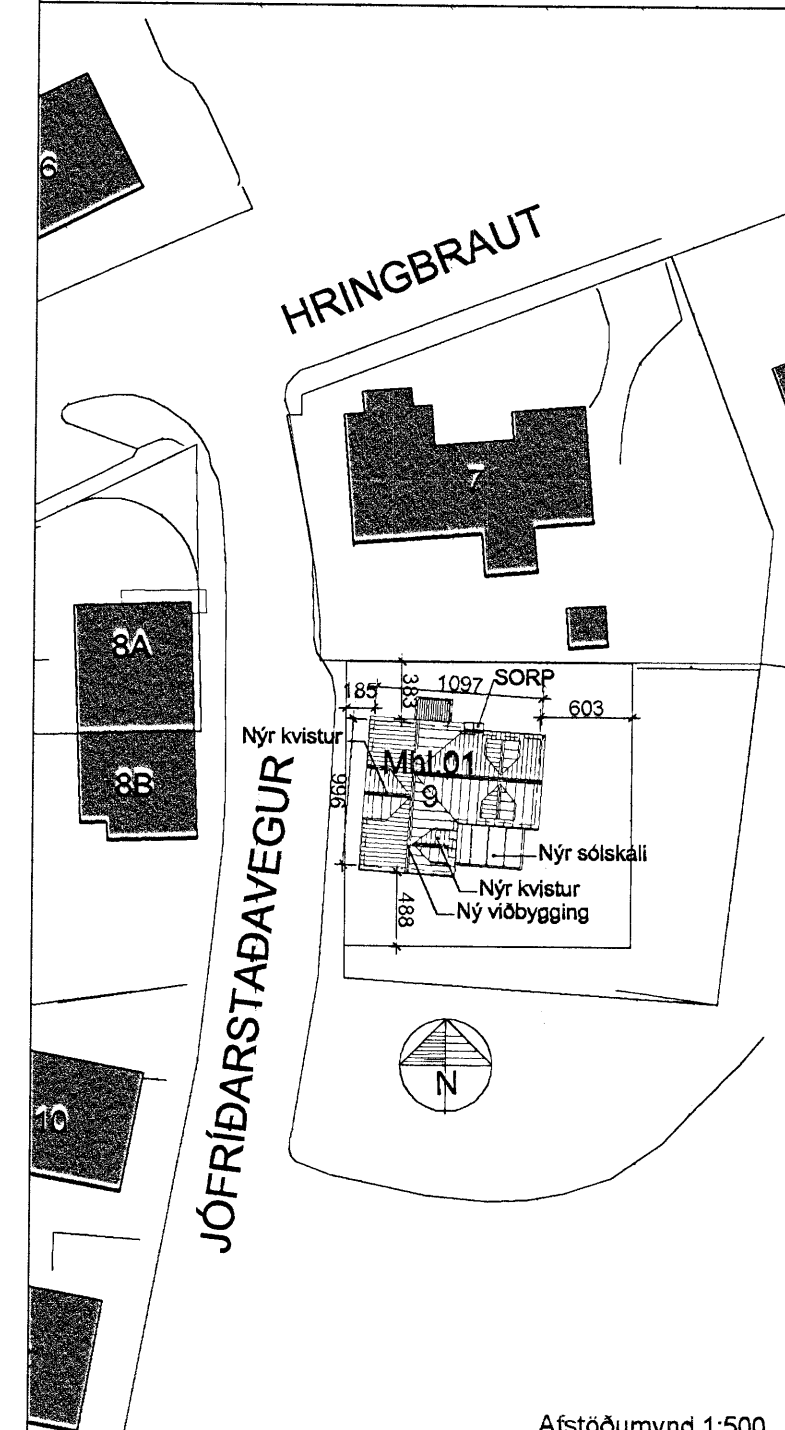

Afstöðumynd 1:500

Stærðartölur húss:		Kólnunartölur:	
	m2	m3	Hámarksgildi W/m²°C
Núv. Hús	141,1	248,1	Útveggir 0,32
Stækkun	49,0	112,2	Þak 0,19
Samtals	190,1	360,3	Meðaltal glugga og glers 1,90
			Vegið meðaltal útveggja 0,80

Jófríðarstaðavegur 9, Hafnarfirði A2 blað 1 af 3

Viðbyggingar og innanhúsbreytingar
Grunnmyndir, skurður, afstöðumynd

Breytt: Dags: Lýsing:

Hannað: ÖP Teiknað: ÖP Dagssett: 27.07.2007 MKV: 1.100 / 1.500

Páll V. Bjarnason 060346-2248

Ólöf Pálsdóttir 160174-3689

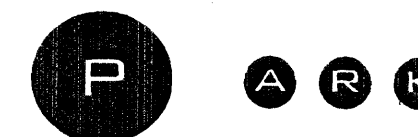

PÁLL V. BJARNASON ARKITEKT FAI
ÓLÖF PÁLSDÓTTIR ARKITEKT
HÖNNUN · RÁÐGJÖF · ENDURBYGGINGAR

HAFNARSTRÆTI 19 KT. 431 005-0690
101 REYKJAVÍK Sími: 5789880, 8219880

www.p-ark.is p-ark@p-ark.is