

Samþykkt þann

14 MAR 2007

Byggingafræðingur  
Fh. Jón Sigurðsson



Útlit, austur  
1:100

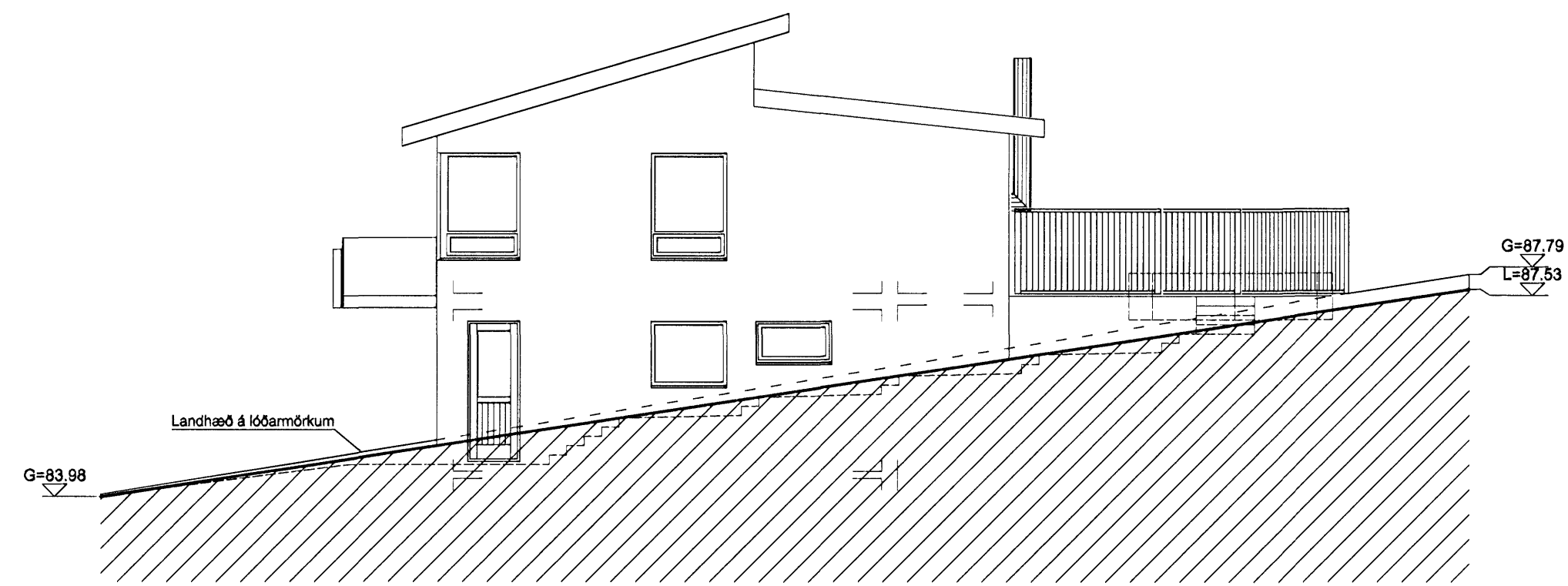

Útlit, norður  
1:100

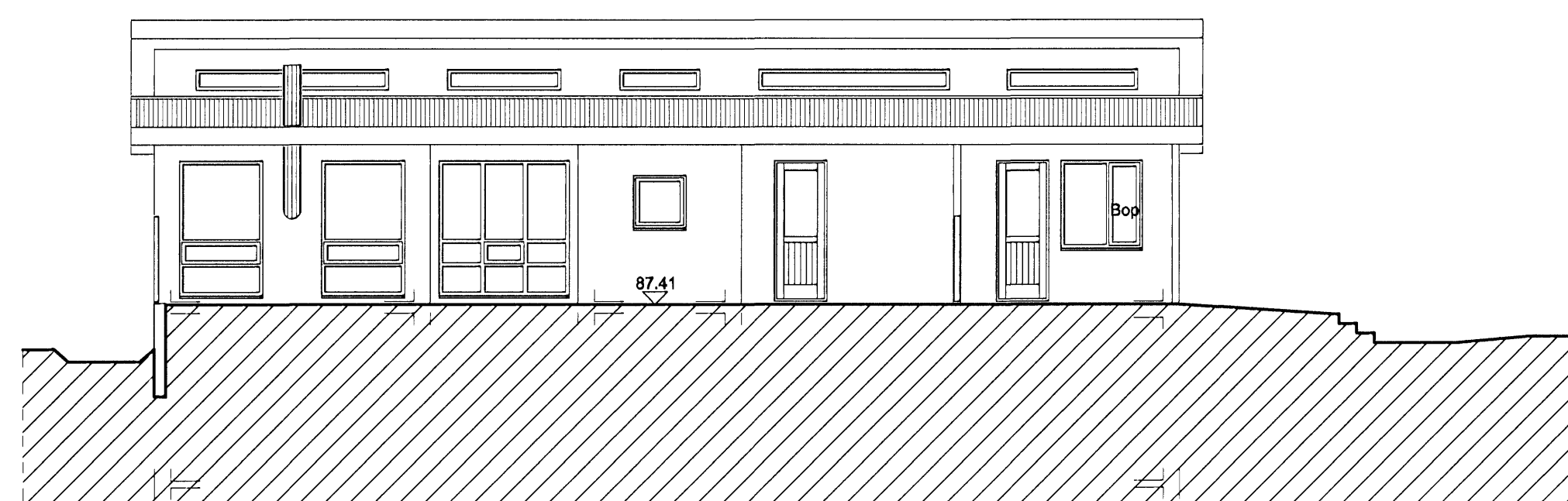

Útlit, vestur  
1:100

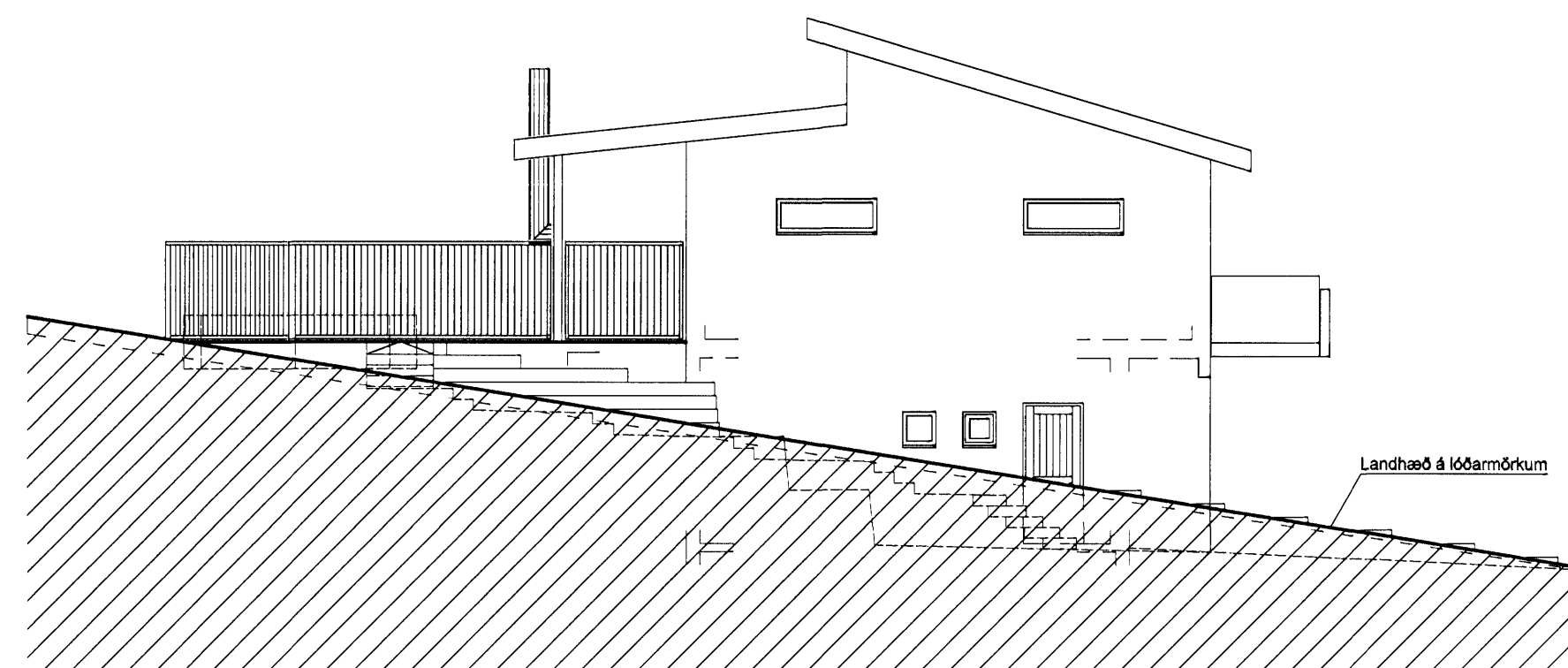

Útlit, suður  
1:100

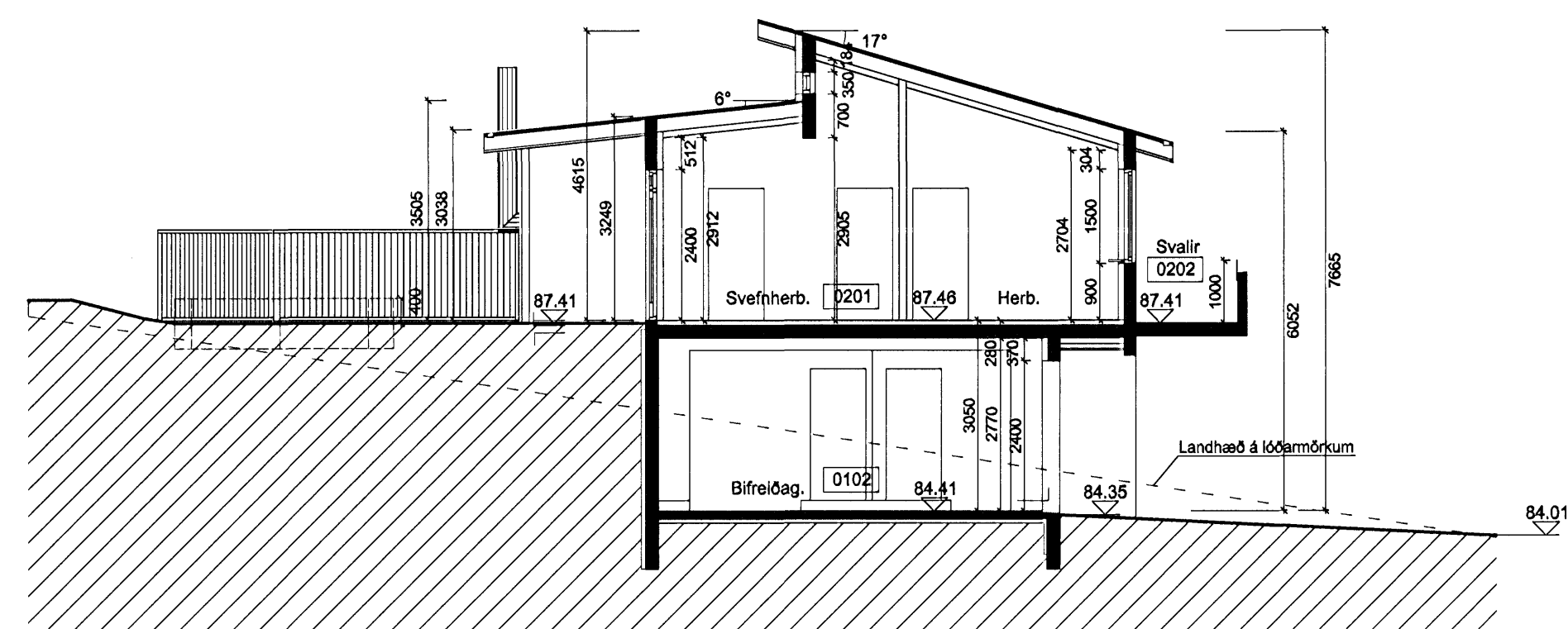

A  
20/001  
20/002

Skurður  
1:100

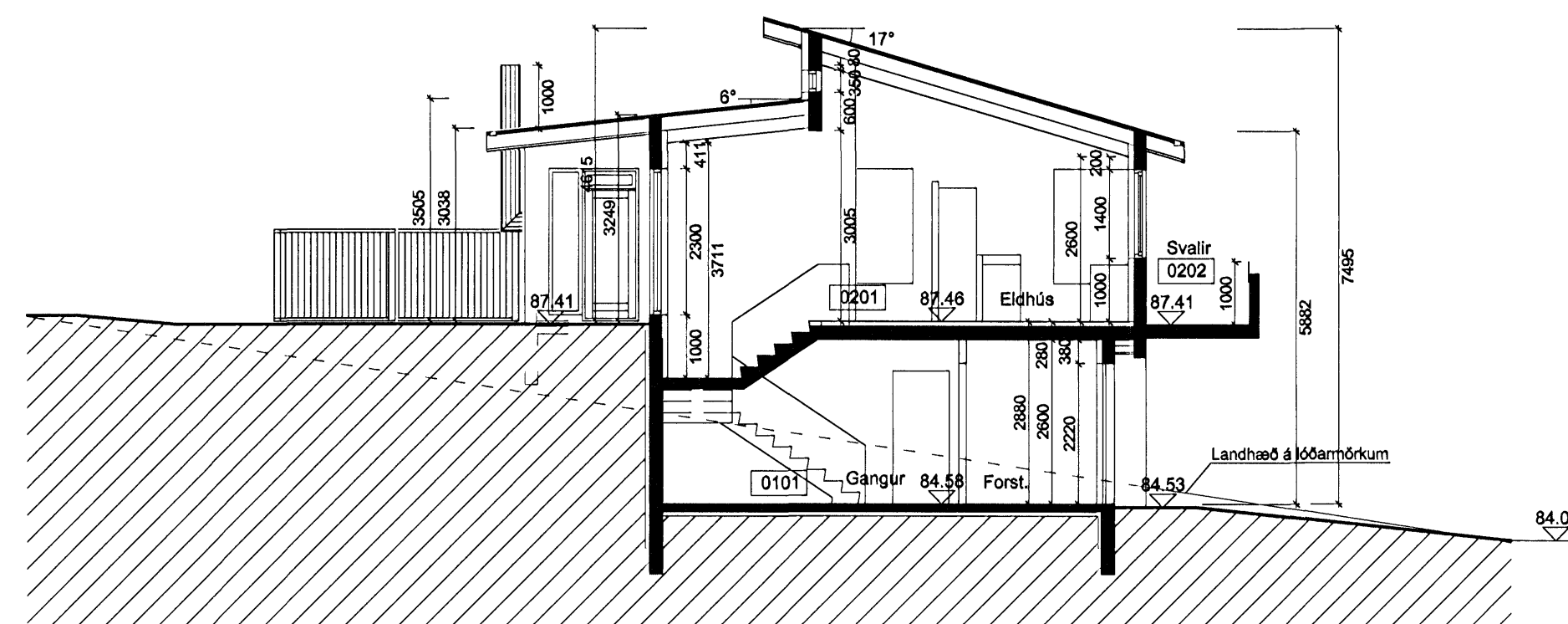

B  
20/001  
20/002

Skurður  
1:100

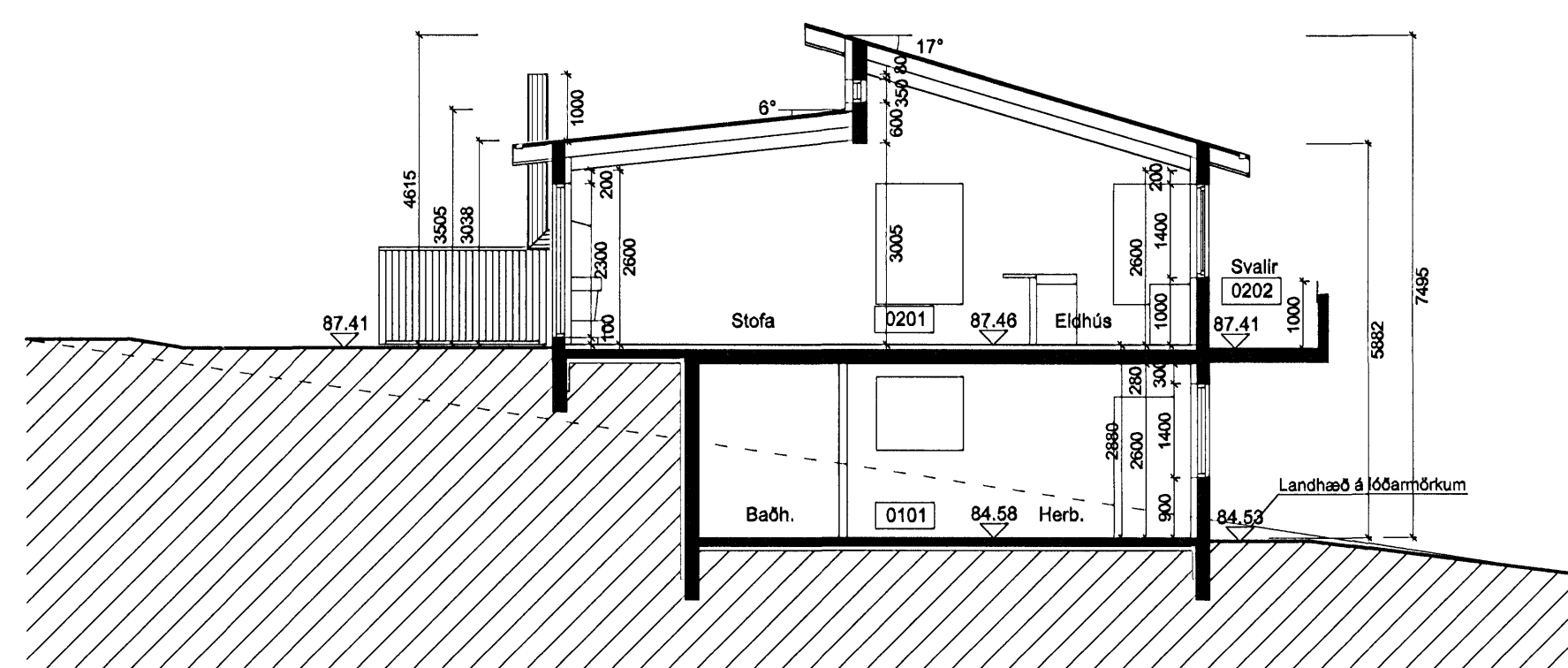

C  
20/001  
20/002

Skurður  
1:100

Notist ekki sem vinnuteikning

Árni Þór Helgason, arkitekt FSSA

Vesturbráut 9, 220 Hafnarfjörður  
Símar: 565 7872/898 5338 Fax: 565 7872  
Netf: husalist@simnet.is  
Kt. 030765-3409

Hlíðarás 45

Útlitsmyndir  
Skurðir

Mælikv (A1): 1:100

Teikn nr. 20 - 003

Nr. 3 af 3

Dags. 26. feb. 2007