

Samþykkt bann
 4 MAY 2007
 Byggingafræðingurinn T. Hafnarfríði
 F.H. Jón Sigurðsson

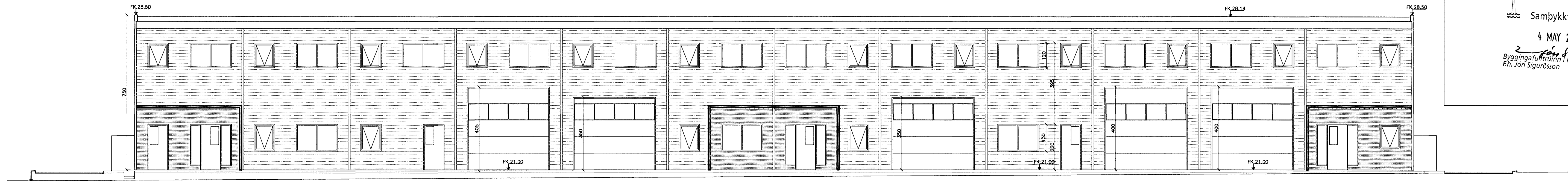

ÚTLIT VESTUR 1:100

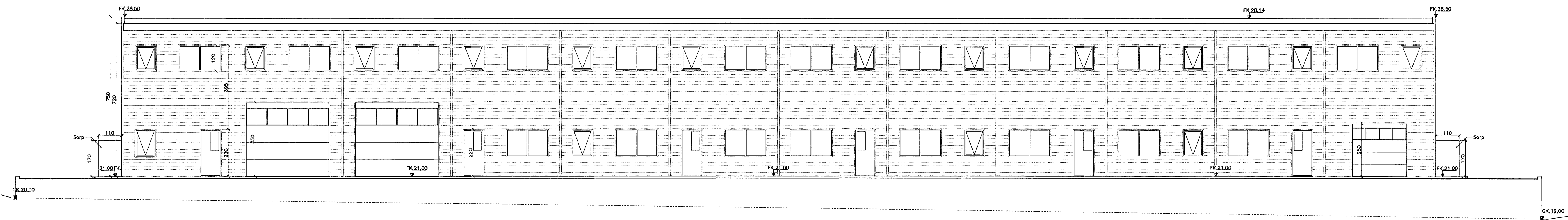

ÚTLIT AUSTUR 1:100

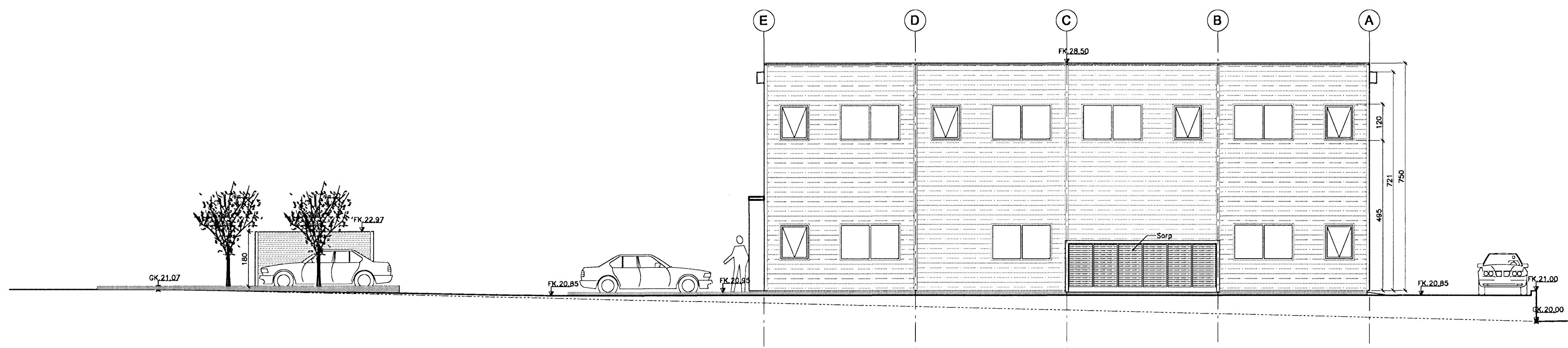

ÚTLIT SUÐUR 1:100

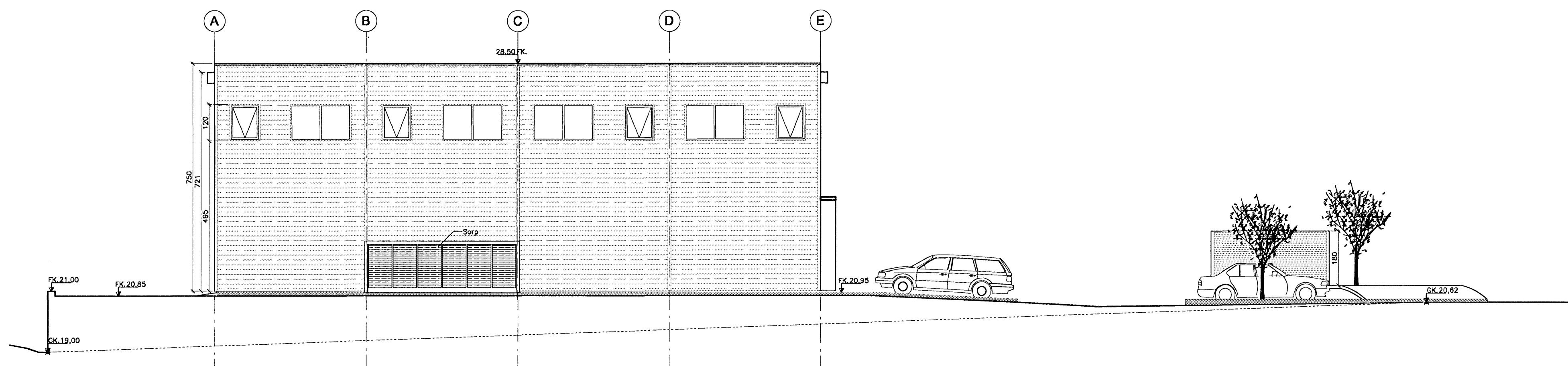

ÚTLIT NORÐUR 1:100

A	28.02.2007	Breyting á staðsetningu sorptunnugæymalu
ÚTG.	DAGS.	BREYTINGAR

SUÐURHELLA 7
 220 HAFNAFJÖRDUR
 IDNADARHÚSN/EDI

ÚTLIT	VERKNR:	-
-	KVARDI:	1:100
-	DAGS:	31.01.2007
HÖNNUN:	Víðar Hannesson	kt. 061069-7179
ÓTGÁFA I GILDI: A	TEIKN.NR.:	20,003

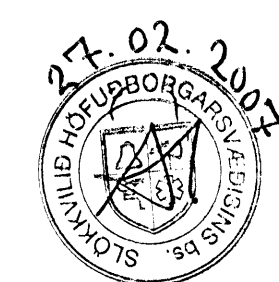

KM Byggingar ehf.
 Sími: 555-1983
 Kristófer Magnússon
 Mövangi 41 220 Hafnarfjörður
 kt. 620801-2320
 e-mail: km@kmbi.is